

RR Certificate 92993

RECEIVED  
OCT 03 2016  
CWRE

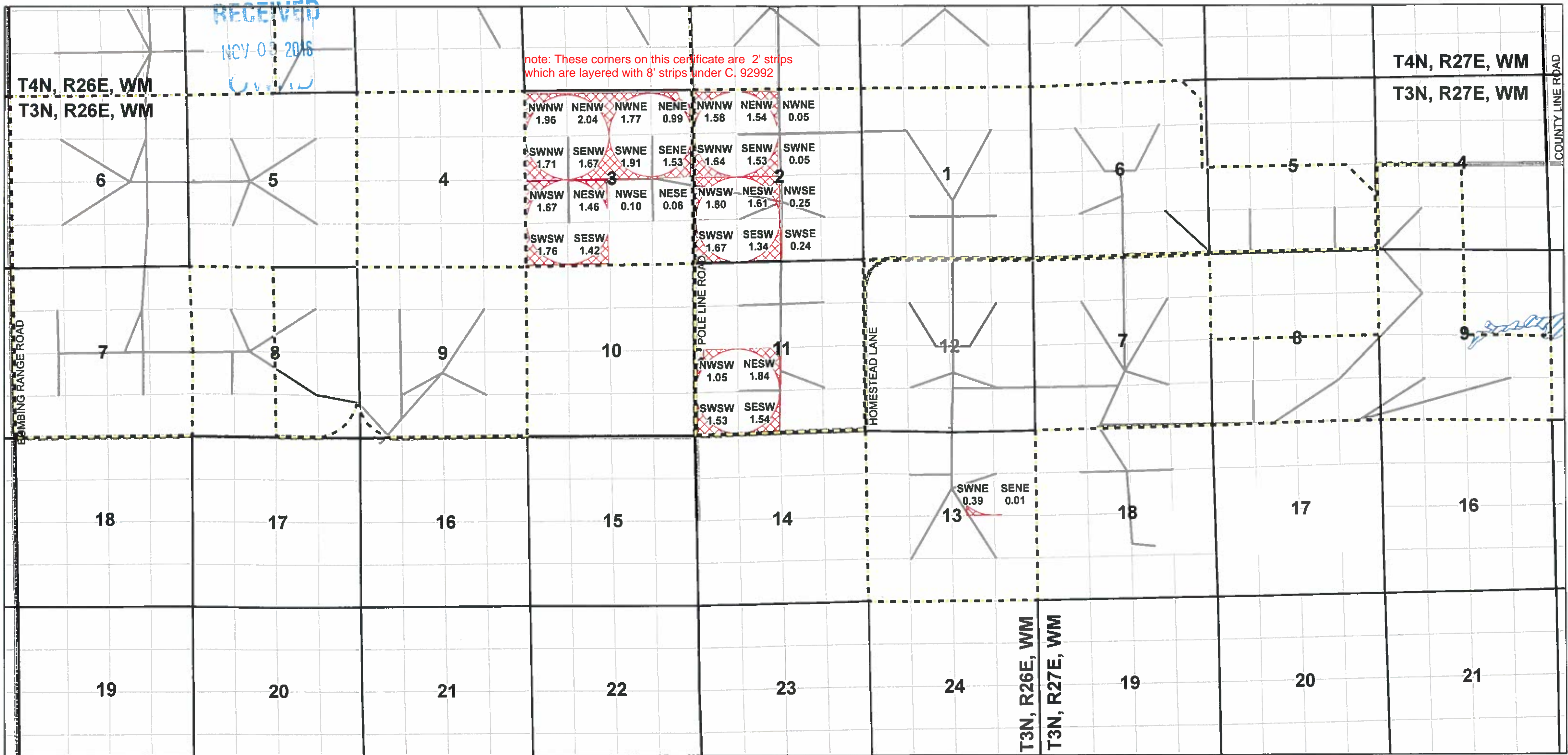

- LEGEND**
- FRI Property Boundary
  - Lands Left Unchanged (Remaining Right) RR 92993
  - PLSS Sections
  - Water Bodies
  - Railroads
  - Pipelines
  - Paved Roads

SESE Quarter Quarter Section Location and Water Right POU Acres  
30.52

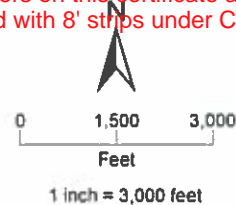

This drawing is an exhibit for a Water Right Permanent Transfer. This map is not intended to provide legal dimensions or locations of property ownership lines. Property lines and/or other lines of occupation shown hereon are not represented by the undersigned to meet accuracy standards of Land Surveys.

note: These corners on this certificate are 2' strips which are layered with 8' strips under C. 92992

CWRE: Jason Smesrud  
 Drawn By: Edward Douglas  
 Date: October 2016  
 Projection: NAD83 Oregon Statewide Lambert, International Feet

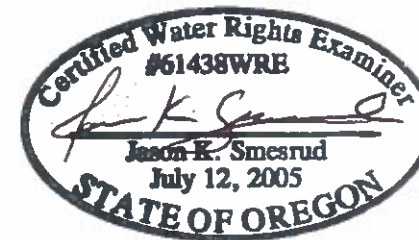

EXPIRATION DATE: 6/30/2018

Remaining Rights Map  
 Permanent Water Rights Transfer  
 Certificate 83588  
 Farmland Reserve Inc.  
 Boardman, Oregon Farm

T3N, R26E, WM and T3N, R27E, WM  
 Morrow County, Oregon

The POU consists of 2 foot wide irrigated strips located on 10 foot centers in between the tree rows