

MAR 30 2017

Claim of Beneficial Use
Permit G-16781, Application G-17010

Water Right in the Name of WIPJR1, LLC
Marion County, Oregon
Township 8 South, Range 1 West (W.M.)

OWRD

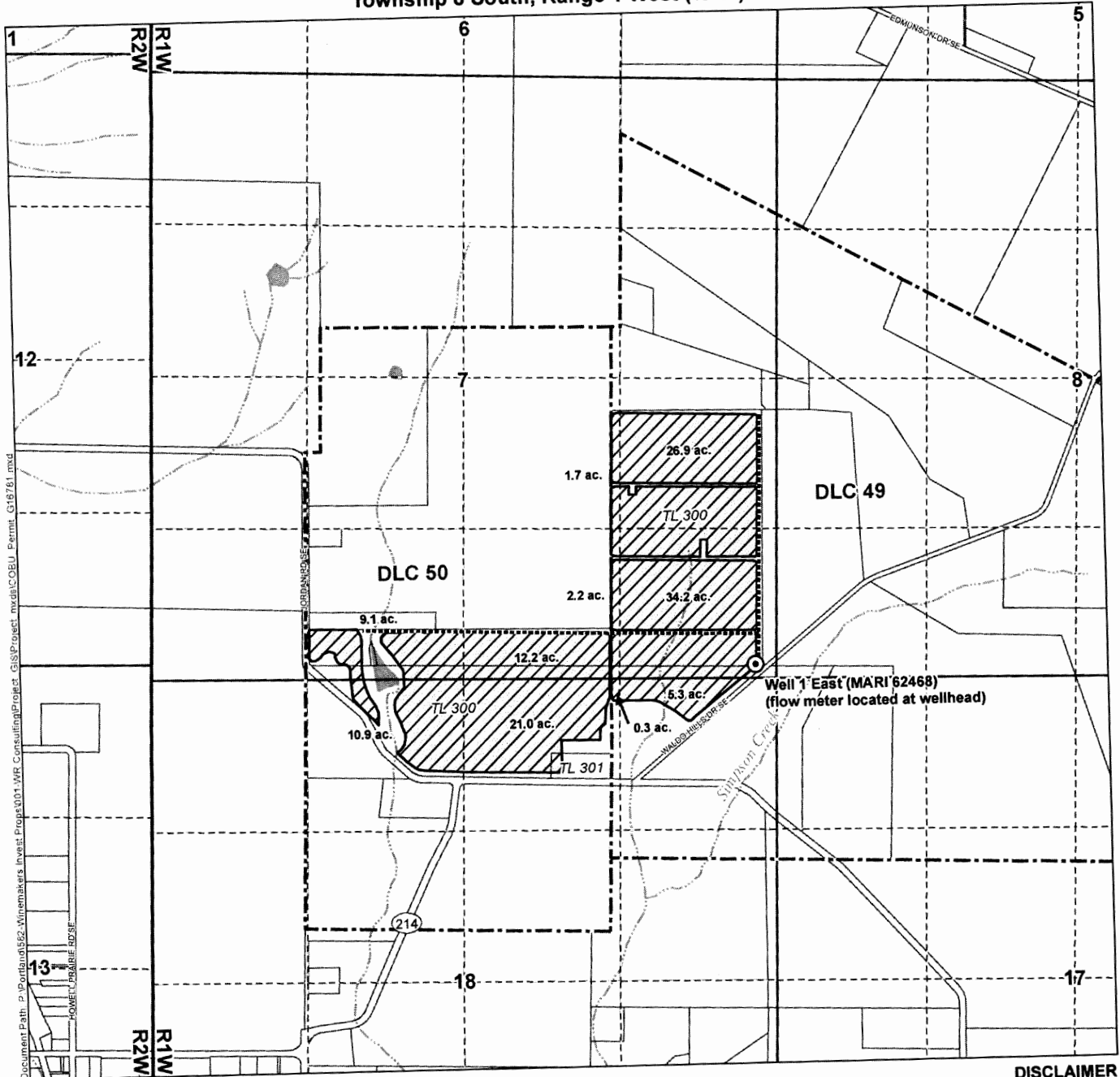

Document Path: P:\Portlan\62468_Winemarkers Invest\Prop\011_MAR_Consulting\Project_GIS\Project.mxd\COBU_Permit_G16781.mxd

- LEGEND**
- Place of Use (POU)
 - Point of Appropriation (POA)
 - Irrigation Mainlines
 - Tax Lots
 - Waterbodies
 - Watercourses

POA LOCATION DESCRIPTION
Well 1 East (MARI 62468)
 Located 115 feet North and 180 feet West from the SE corner of Section 7, Township 8 South, Range 1 West (W.M.)

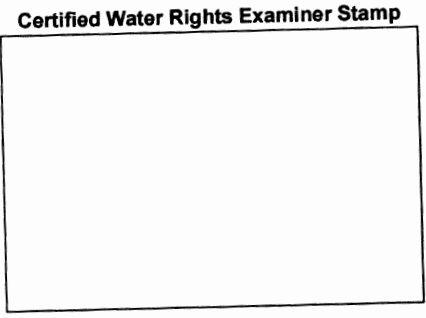

DISCLAIMER
 This map was prepared for the purpose of identifying the location of a water right only and it is not intended to provide legal dimensions or location of property ownership lines.

MAP NOTES
 Date: March 30, 2017
 Data Sources: Marion Co GIS, OWRD, USGS
 Prepared By: GSI Water Solutions, Inc.

North arrow and scale bar: 0, 660, 1,320 feet. 1 inch = 1,320 feet.