

Claim of Beneficial Use Permit G-16782, Application G-17011

Water Right in the Name of WIPLG1, LLC
Marion County, Oregon
Township 8 South, Range 1 West (W.M.)

RECEIVED OWRD
28 016
SALEM, OR

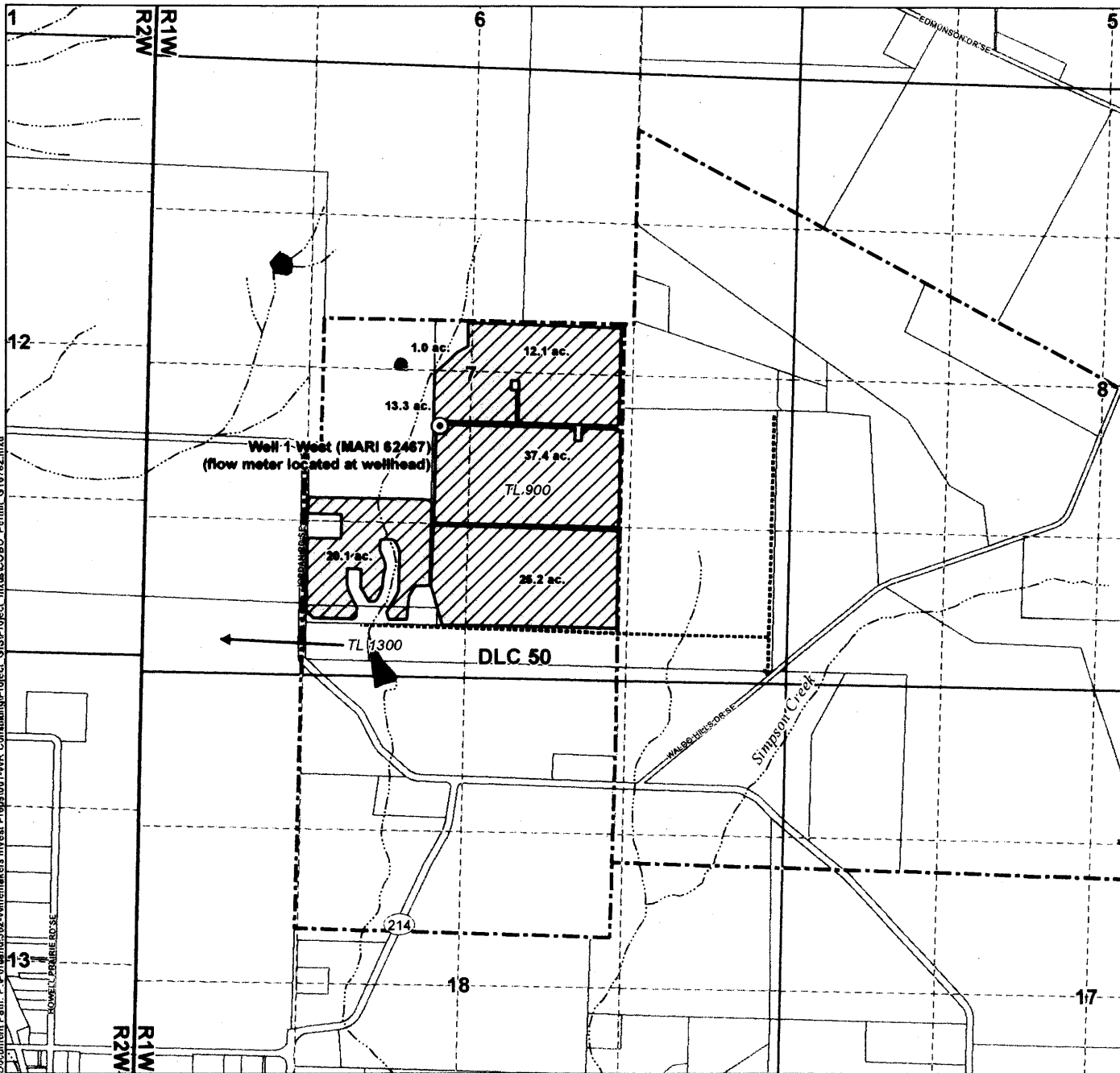

Document Path: P:\Projects\592-Microfarmers Invest\Propa\001-WR Consulting\Project_GIS\Project_mxd\COBU_Permit_G16782.mxd

- LEGEND**
- Place of Use (POU)
 - Point of Appropriation (POA)
 - Irrigation Mainlines
 - Tax Lots
 - Waterbodies
 - Watercourses

POA LOCATION DESCRIPTION
Well 1 West (MARI 62467)
Located 2,170 feet North and 2,475 feet East from the SW corner of Section 7, Township 8 South, Range 1 West (W.M.)

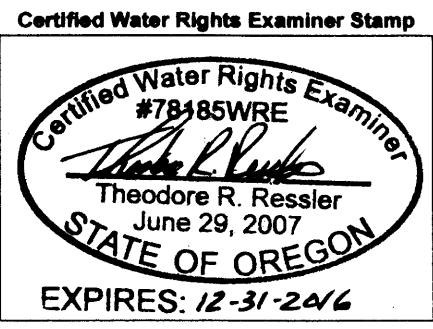

DISCLAIMER
This map was prepared for the purpose of identifying the location of a water right only and it is not intended to provide legal dimensions or location of property ownership lines.

MAP NOTES
Date: January 4, 2016
Data Sources: Marion Co GIS, OWRD, US BLM, USGS
Prepared By: GSI Water Solutions, Inc.

