

Alternate Reservoir Map for Chris Morgan
 Application R-85468
 Permit R-13613

TS 38S-R-2W-Sec 28 TL 116 NESE

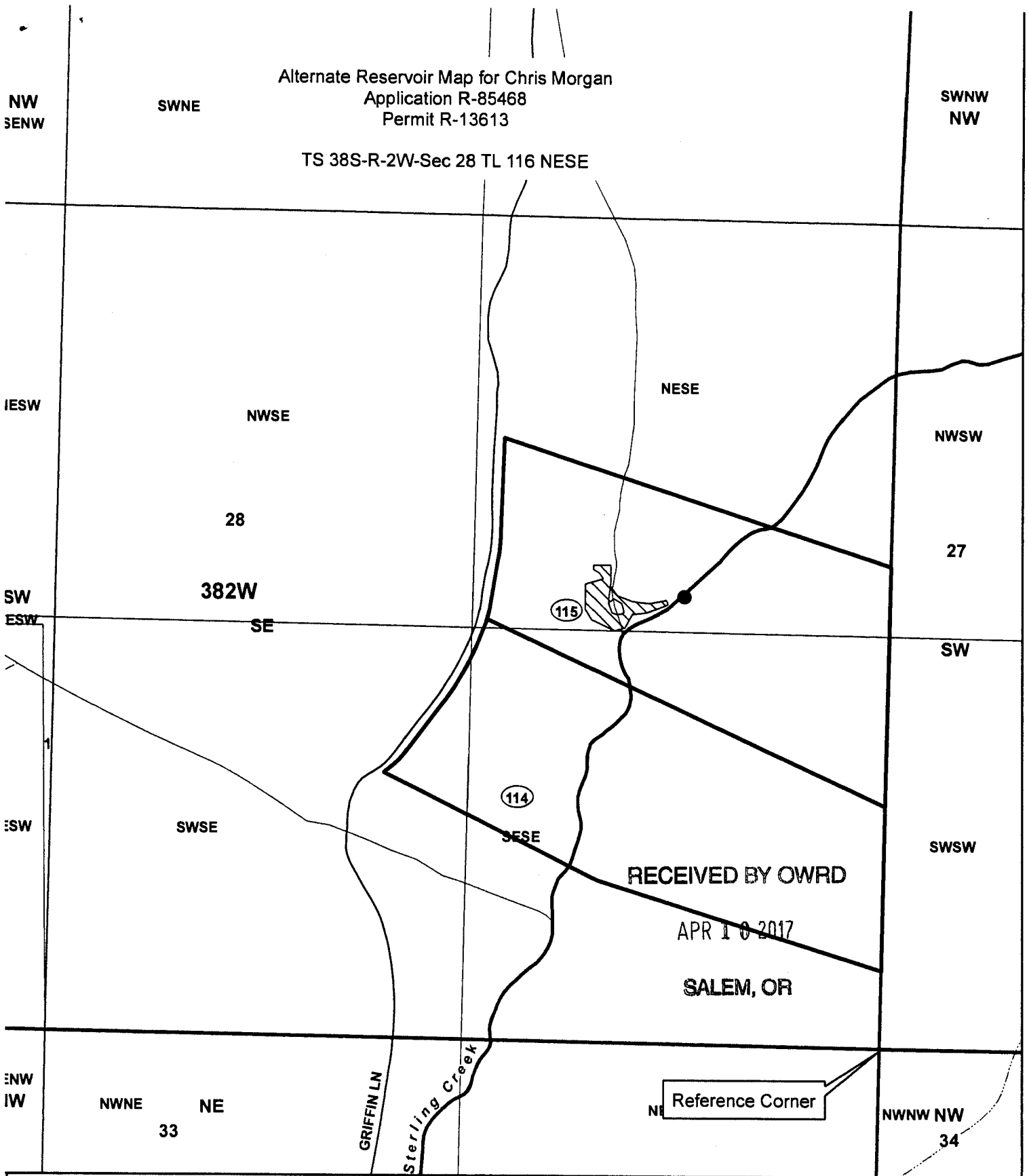

RECEIVED BY OWRD

APR 10 2017

SALEM, OR

Reference Corner

Legend

- POD for R-13613
- ▨ POU R-13613
- ▭ Tax Lot
- ▭ Townships
- ▭ Sections
- ▭ Quarter quarters

R-13613 POD :
 1456 ft North and
 6556 ft West from
 SE Corner Section 28

1 inch = 420 feet

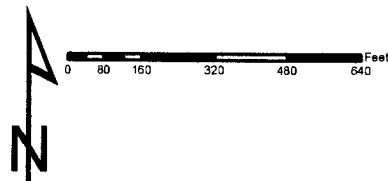

**JACKSON COUNTY
 WATERMASTER**

Prepared by **Shavon Haynes**

This map is based on a digital database compiled by Jackson County from a variety of sources. Jackson County cannot accept responsibility for errors, omissions, or positional accuracy. There are no warranties, expressed or implied.

Date: 04/05/2017: 38-2W-28 Chris Morgan.mxd: haynes