

RECEIVED

SEP 03 1999

# T. 24 S., R. 38 E., W.M.

WATER RESOURCES DEPT  
SALEM, OREGON

## TAX LOTS UNDER WT. RT. APPLICATION

T.L. 800 - SENW, NESW, SECTION 12.  
T.L. 200 - BALANCE OF IRRIGATED AREA.

THE PURPOSE OF THIS MAP IS TO IDENTIFY THE LOCATION OF THE WATER RIGHT. IT IS NOT INTENDED TO PROVIDE INFORMATION RELATIVE TO THE LOCATION OF PROPERTY OWNERSHIP.

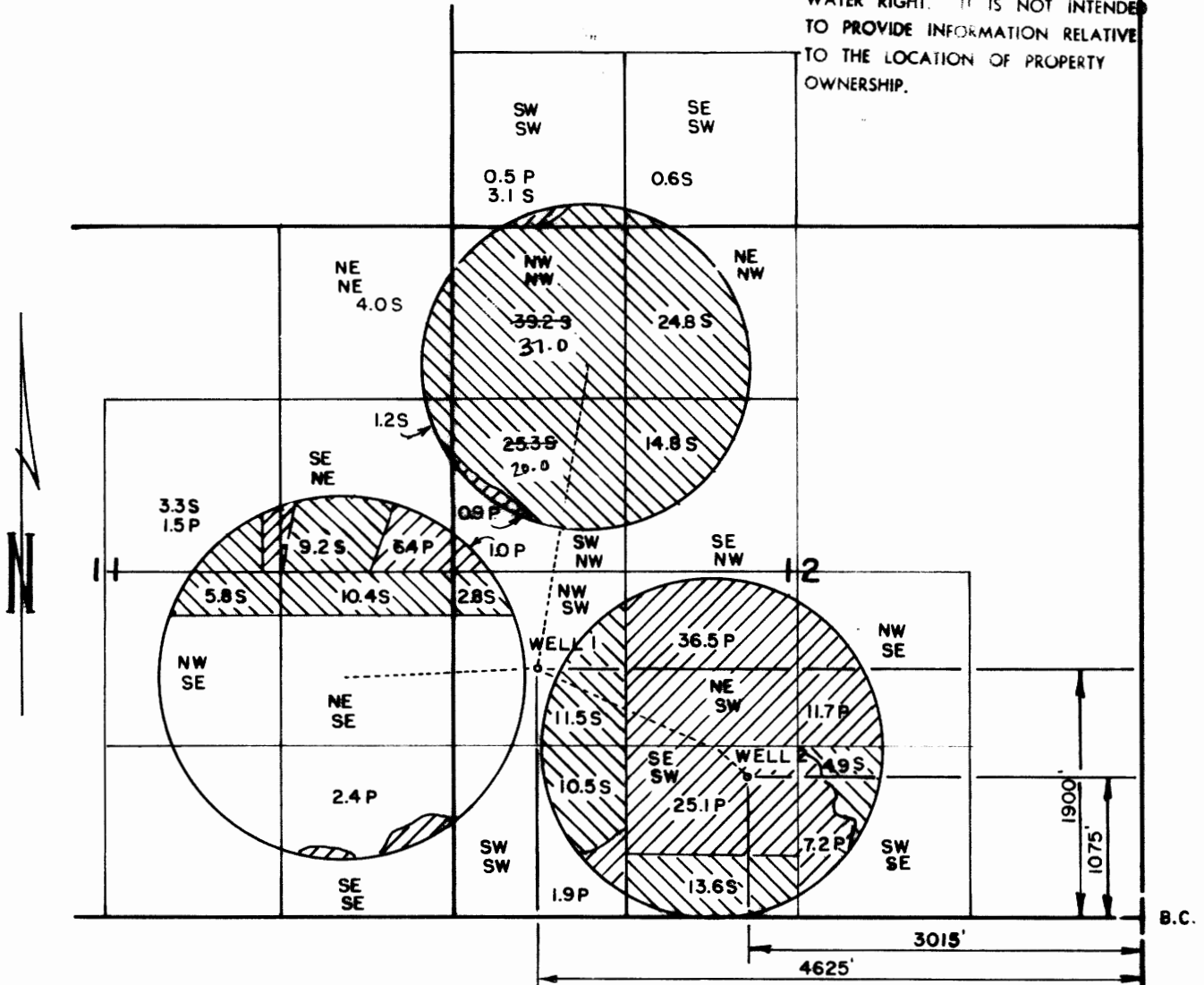

MODIFIED BY OWRD ON 5/10/17 CH

	<b>FINAL PROOF SURVEY</b>		IN THE NAME OF <b>SCOTT D. ▲ BRAD D. WILLIAMS</b>
	UNDER APPLICATION G-14521 PERMIT G-13366		
	Scale: 4" = 1 MILE	Date: JULY 1999	Job: 1355-99
	Dgn: Dwn: CHRIS Ckd:	<b>M. A. PALMER &amp; SONS, INC.</b> ENGINEERING & SURVEYING 254 N. Alder - Box 61 Burns, Oregon 97720	Sht. No. _____ of <u>1</u>