

# CLAIM OF BENEFICIAL USE MAP

## FOR ELDER RANCH, INC.

SECTION 5, TOWNSHIP 36 SOUTH RANGE 21 EAST,  
LAKE COUNTY, OREGON

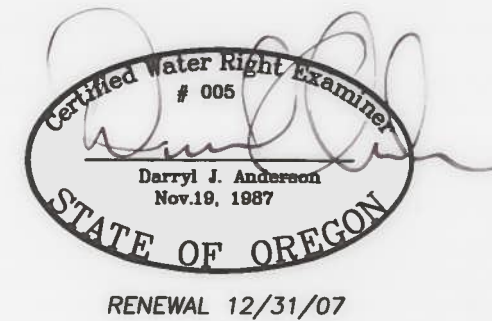
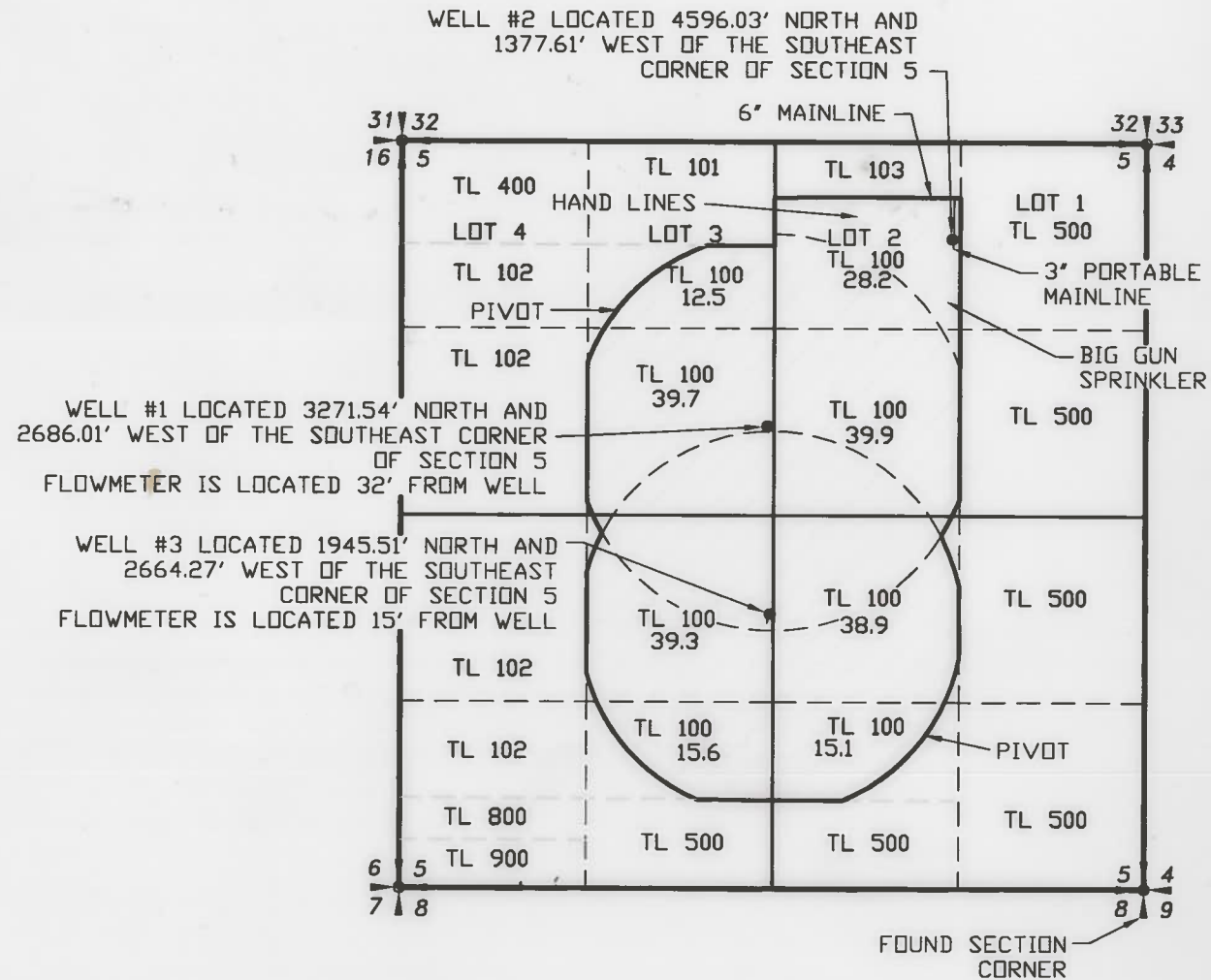

RENEWAL 12/31/07

**LEGEND**

- SECTION LINE
- 1/4 SECTION LINE
- 1/16 SECTION LINE
- IRRIGATION MAIN LINE
- IRRIGATED AREA

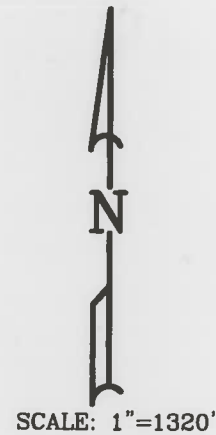

APPLICATION NO. G-15544  
 PERMIT NO. G-15058

NOTE:  
 PREPARATION OF THIS MAP IS FOR IDENTIFYING PROPOSED WATER RIGHTS ONLY. IT HAS NO INTENT TO PROVIDE LOCATIONS OR DIMENSIONS OF PROPERTY BOUNDARIES.

**RECEIVED**

MAY 13 2009

WATER RESOURCES DEPT  
 SALEM, OREGON

| REVISION | BY |
|----------|----|
|          |    |
|          |    |

**ANDERSON ENGINEERING  
 AND SURVEYING, INC.**  
 P.O. BOX 28  
 LAKEVIEW, OREGON  
 97630  
 (541) 947-4407  
 FAX: 947-2321

FOR:  
**ROB ELDER**  
 28306 ABERT RIM RD.  
 LAKEVIEW OR. 97630  
 (541) 947-3044

**CLAIM OF BENEFICIAL USE**  
**APPLICATION NO. G-15544**  
**PERMIT NO. 15058**

|          |          |
|----------|----------|
| DATE:    | 10-09-07 |
| SCALE:   | 1"=1320' |
| DWG. BY: | R.C.     |
| JOB:     | 2007-152 |
| FILE:    | 2007-152 |
| SHEET:   | 1 OF 1   |