

Alternate Reservoir Map for Chris Morgan
 Application R-86262
 Permit R-14196

TS 38S-R 2W-Sec 28 TL 116 SESE

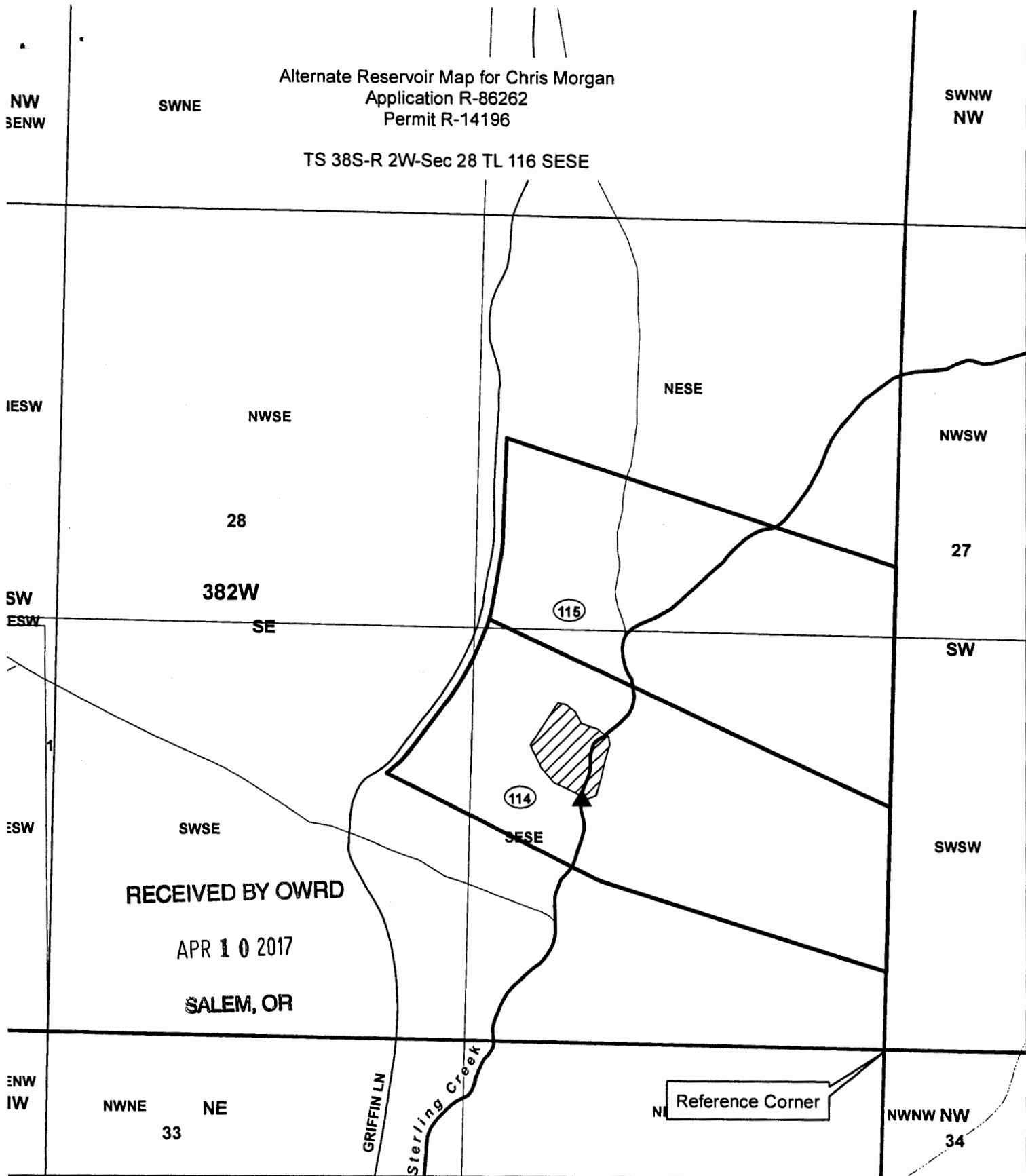

RECEIVED BY OWRD
 APR 10 2017
 SALEM, OR

Legend

- ▲ POD for R-14196
- ▨ PDU R-14196
- ▭ Tax Lot
- ▭ Townships
- ▭ Sections
- ▭ Quarter quarters

R-14196 POD :
 779 ft North and
 987 ft West from
 SE Corner Section 28

1 inch = 420 feet

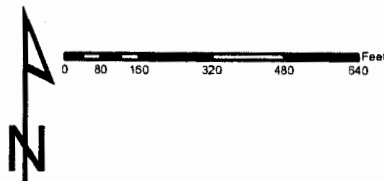

JACKSON COUNTY
WATERMASTER

Prepared by Shavon Haynes

This map is based on a digital database compiled by Jackson County from a variety of sources. Jackson County cannot accept responsibility for errors, omissions, or positional accuracy. There are no warranties, expressed or implied.

Date: 04/05/2017; 38-2W-28 Chris Morgan.mxd; haynes