

CLAIM OF BENEFICIAL USE MAP

LOCATED IN THE NW¼ OF THE NW¼ (GOVT. LOT 4)
 OF SECTION 4, TOWNSHIP 25 SOUTH, RANGE 11 WEST,
 SECTION 11 WEST, W.M., COOS COUNTY, OREGON
 APPLICATION S-73117, PERMIT S-52927

PREPARED FOR: JIM BROPHY
 PREPARED BY: DENNIS GOUDE
 DATE: February 21, 2011

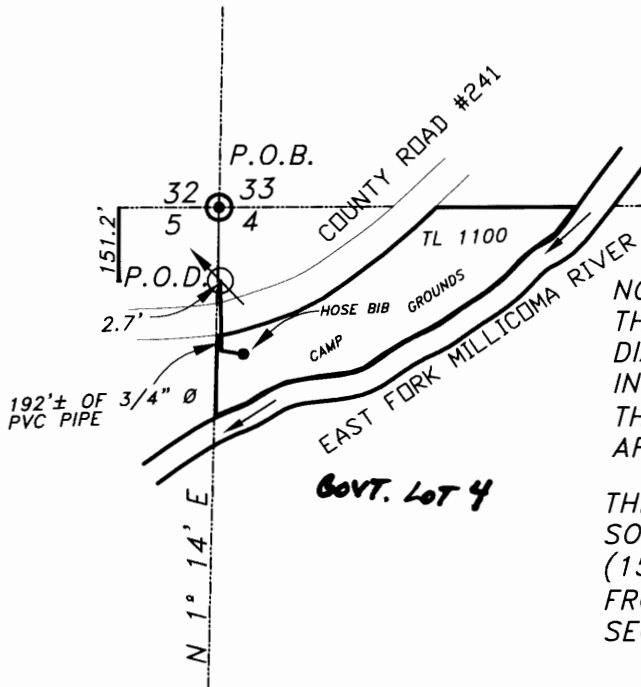

NOTE:
 THE POINT OF DIVERSION IS A BURIED 1½ INCH
 DIAMETER 10 FOOT LONG PVC PIPE THAT FLOWS
 INTO TWO 55 GALLON SCREENED PLASTIC BARRELS
 THAT ARE CONNECTED TO THE PLACE OF USE BY
 APPROXIMATELY 192 FEET OF ¾" DIAMETER PVC PIPE.

THE POINT OF DIVERSION IS LOCATED
 SOUTH 1°02'35" EAST 151.30 FEET
 (151.2 FEET SOUTH AND 2.7 FEET EAST)
 FROM THE NORTHWEST CORNER OF
 SECTION 4, T25S, R11W, W.M.

LEGEND

POINT OF BEGINING

POINT OF DIVERSION

HOSE BIB

RECEIVED

RECEIVED



EXPIRES 6/30/2012

WATER RESOURCES DEPT
 SALEM, OREGON

WATER RESOURCES DEPT
 SALEM, OREGON

SCALE 1" = 400 FT.

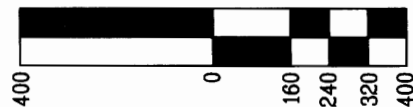

**Stuntzner Engineering
 & Forestry, L.L.C.**

**ENGINEERING • LAND SURVEYING • FORESTRY
 PLANNING • WATER RIGHTS**

705 South 4th St.
 Post Office Box 118
 Coos Bay, Oregon 97420
 Phone: (541) 267-2872
 Fax: (541) 267-0588

EXAMINERS DISCLAIMER STATEMENT

THE PREPARATION OF THIS MAP WAS FOR THE PURPOSE
 OF IDENTIFYING THE LOCATION OF THE WATER RIGHT ONLY
 AND HAS NO INTENT TO PROVIDE DIMENSIONS OR LOCATION
 OF PROPERTY OWNERSHIP LINES.