

Map For: Jill Zarnowitz, Mark Huff

Located in the NE1/4 SE1/4, SE1/4 NE1/4 Section 10,
SW1/4 NW1/4, NW1/4 SW1/4 Section 11, T. 3 S., R 4 W., WM,
Yamhill County tax lot 3411-1500,2600, Oregon

Pond center (no dam) T3S R4W NESE Sec.10, Tax lot 1500, 2280' N of SE corner sec.10
400' W of E boundary line
sec. 10

Date: 20 Nov. 1990

By: Matt Dunckel
19010 Baker Creek Road
McMinnville, OR 97128
Phone: 472-7904

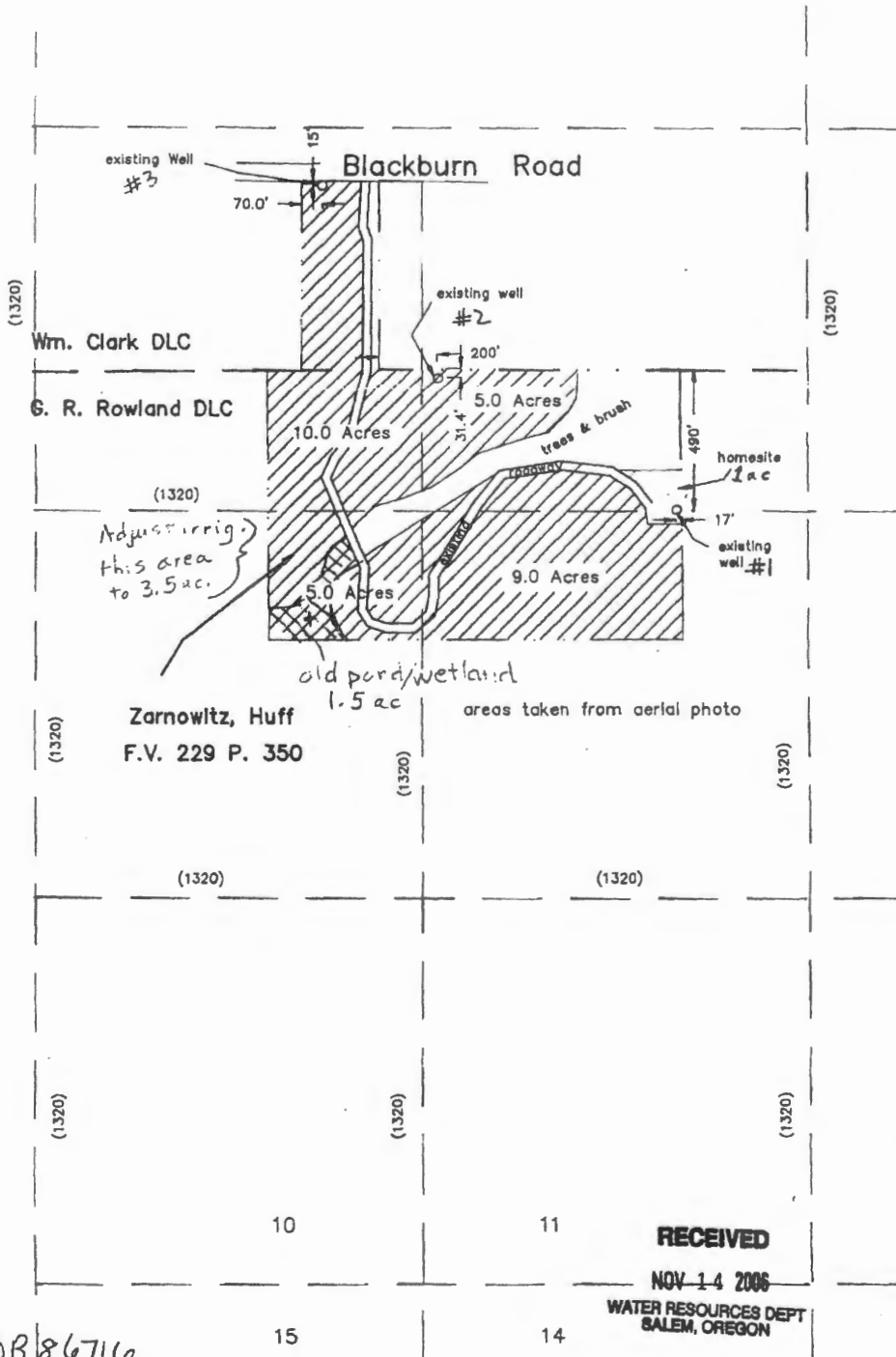
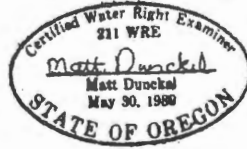

Scale: 1" = 400'

RECEIVED BY OWRD

NOV 02 2016

SALEM, OR

RECEIVED
NOV 14 2006
WATER RESOURCES DEPT
SALEM, OREGON

appno R 86716