

**WATER RIGHTS APPLICATION MAP
 LOCATED IN THE SE¼ NE¼ OF SECTION 2
 TOWNSHIP 30 SOUTH, RANGE 15 WEST, W.M.
 COOS COUNTY, OREGON**

PREPARED FOR: Thomas W. & Donna J. Brown
 PREPARED BY: DENNIS GOUDE
 DATE PREPARED: February 2, 2005

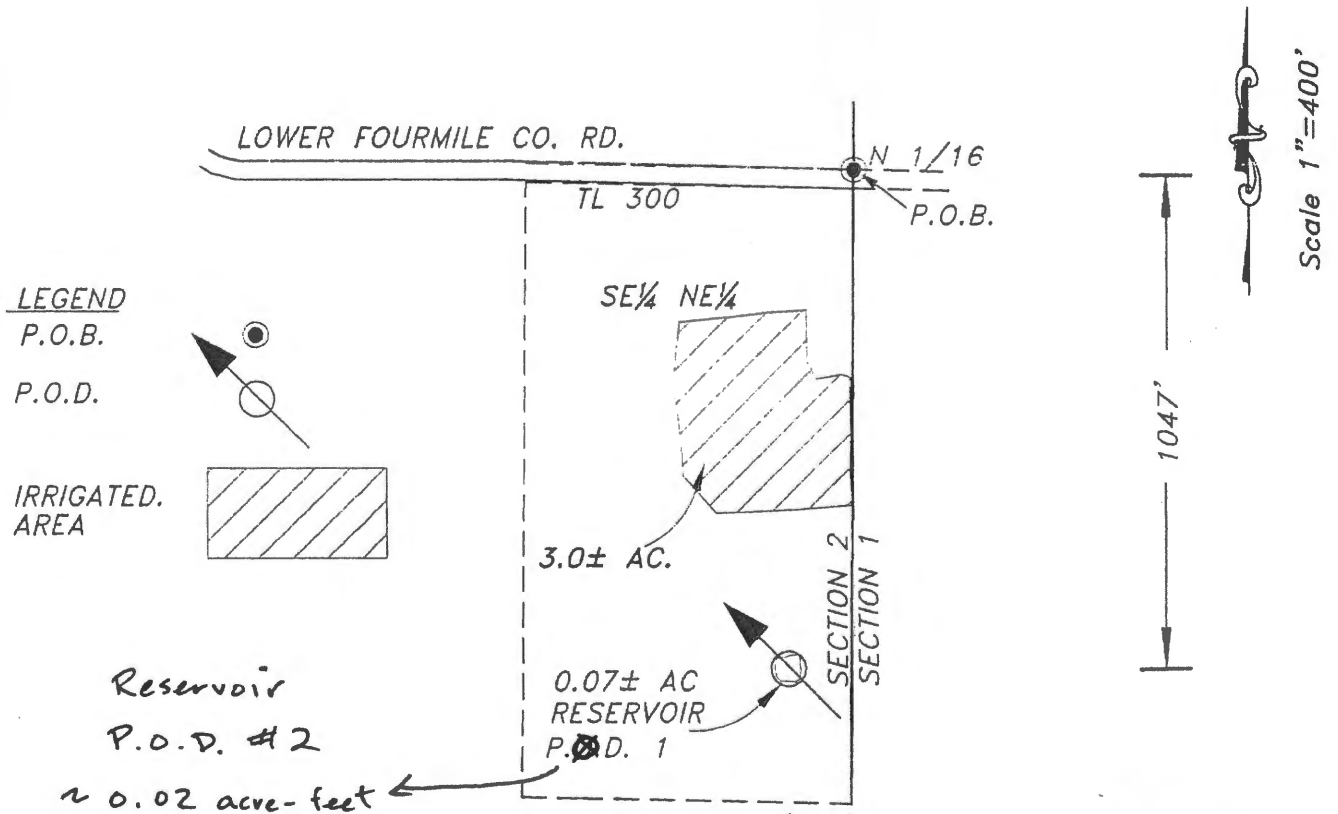

Reservoir
 P.O.D. #2
 ~ 0.02 acre-feet
 ~ 30 feet x 80 feet

NOTE: About 80 feet North of South Property Line, 50 feet from West P.O.D. 1 IS LOCATED 1047 FEET SOUTH PROPERTY LINE AND 132 FEET WEST FROM THE NORTH 1/16 CORNER OF SECTION 2.

NOTE: P.O.D. 1 IS A STORAGE RESERVOIR ON A MAN MADE DRAINAGE DITCH.

RECEIVED

AUG 23 2005

**WATER RESOURCES DEPT
 SALEM, OREGON**

RECEIVED

SEP 02 2005

**WATER RESOURCES DEPT
 SALEM, OREGON**

RECEIVED BY OWRD

OCT 24 2016

OCT 03 2016

App No R 86410
 Permit No R 14250

EXAMINER'S STATEMENT
 The preparation of this map was for the purpose of identifying the location of the Water Right only and has no intent to provide dimensions or location of property ownership lines.

**Stuntzner Engineering
 & Forestry, L.L.C.**
 ENGINEERING • LAND SURVEYING • FORESTRY
 PLANNING • WATER RIGHTS
 705 South 4th St.
 Post Office Box 118
 Coos Bay, Oregon 97420
 Phone: (541) 267-2872
 Fax: (541) 267-0588