

T. 5 N. AND T. 6 N., R. 35 E., W. 11.

THE PURPOSE OF THIS MAP IS FOR IDENTIFYING THE LOCATION OF THE WATER RIGHT ONLY AND IS NOT INTENDED TO PROVIDE LEGAL DIMENSIONS OF PROPERTY OWNERSHIP LINES.

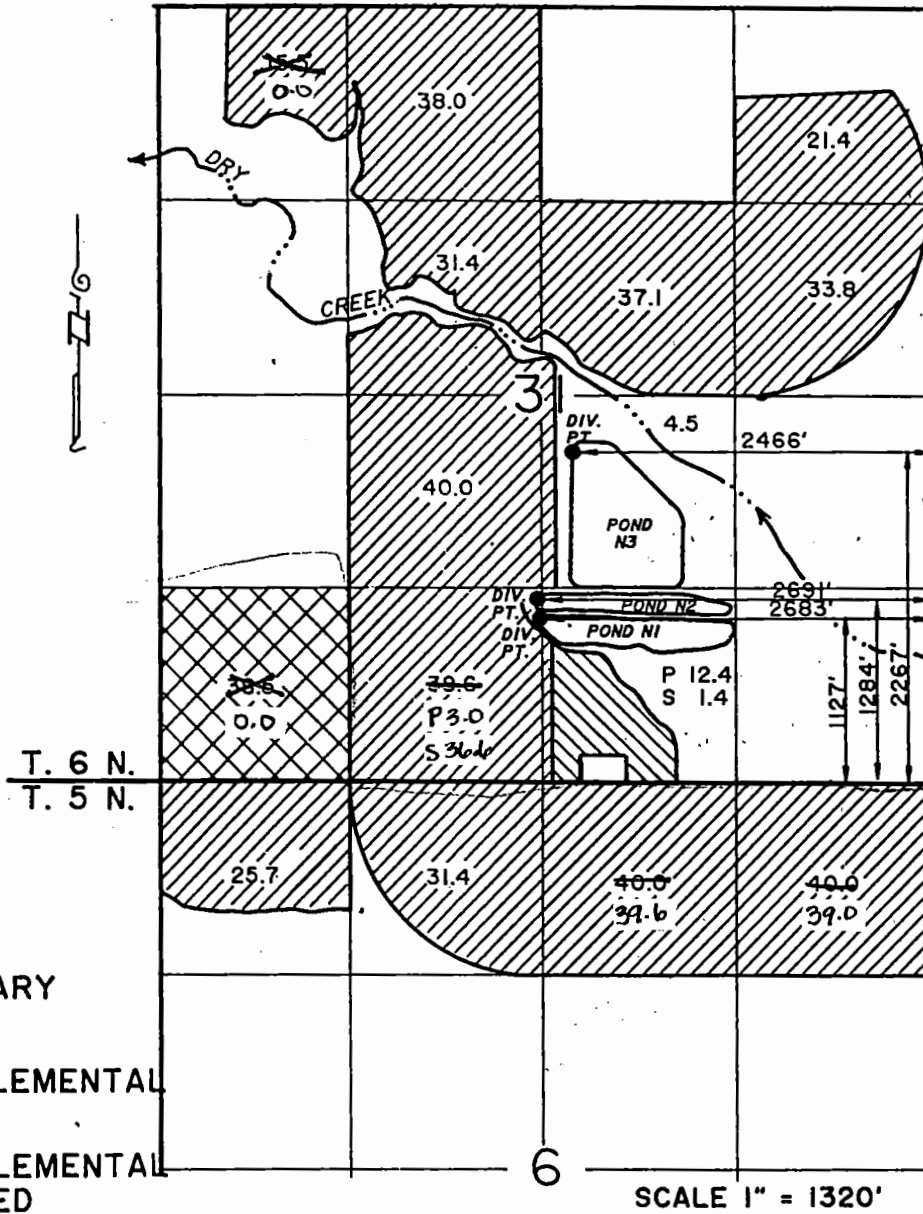

RECEIVED



OCT - 4 1993

WATER RESOURCES DEPT.  
SALEM, OREGON

RECEIVED

NOV - 5 1996

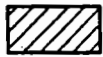
WATER RESOURCES DEPT.  
SALEM, OREGON

-  PRIMARY
-  SUPPLEMENTAL
-  SUPPLEMENTAL LEASED

MODIFIED BY DWRD on 4/27/2017 CNH  
**FINAL PROOF SURVEY**

R-69553                      R-11219  
Application No. 69266    Permit No. 50962

IN NAME OF  
**CITY OF MILTON-FREEWATER**

RECEIVED

OCT - 4 1993

WATER RESOURCES DEPT.  
SALEM, OREGON

Surveyed NOVEMBER 2, 1993

