

S1/2NW1/4 of Section 11, T.38S., R.5W., W.M.

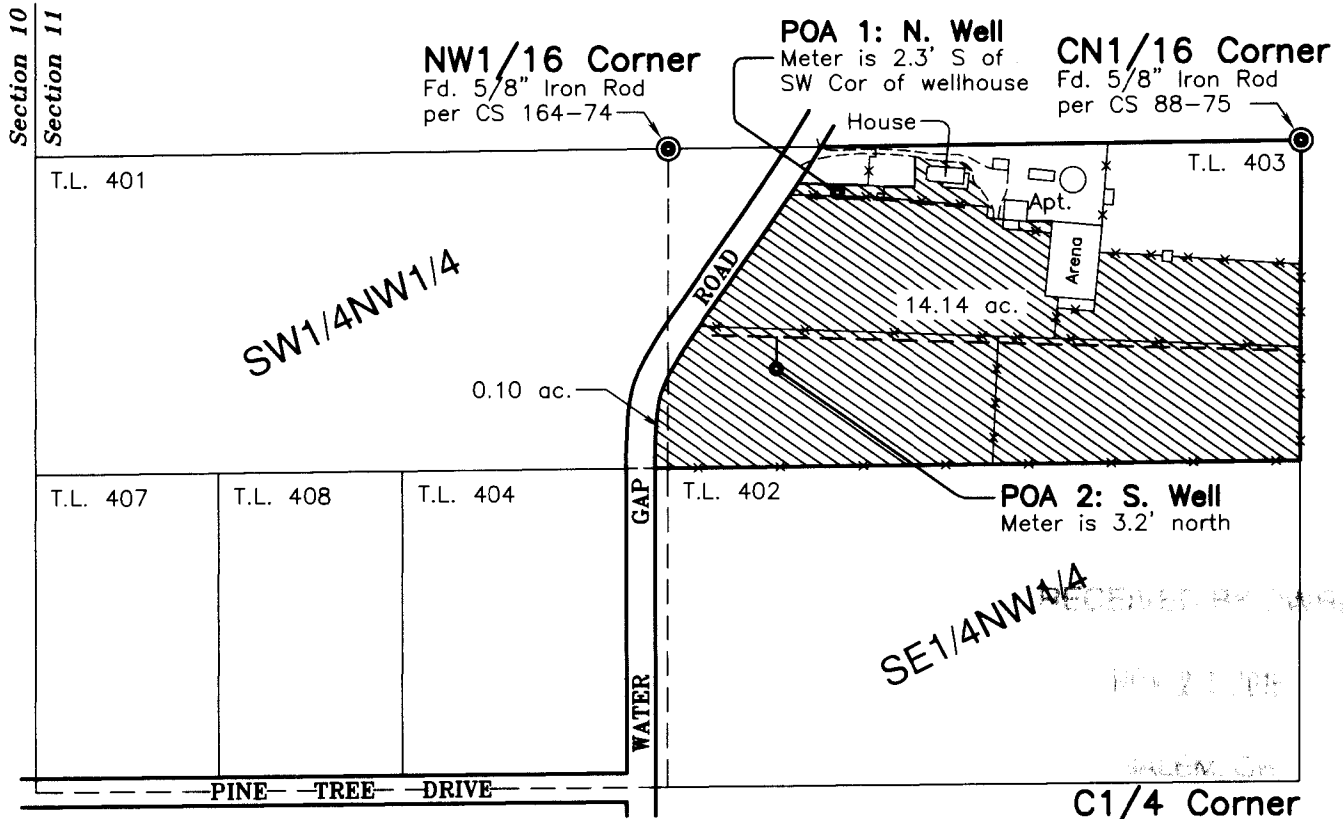

LEGEND

- Place of Use:
- SW1/4NW1/4 = 0.10 acres
 - SE1/4NW1/4 = 14.14 acres
 - Underground 2.5" PVC pipe (Approx.)

Points of Appropriation:

- POA 1 = N. Well
352' East and 91' South of NW1/16 Corner
Meter is 2.3' S of the SW cor of wellhouse
- POA 2 = S. Well
224' East and 460' South of NW1/16 Corner
Meter is 3.2' N of well

Supporting Documents:
Application No. G-15192
Permit No. G-13927

Priority Date: August 1, 2000

A fourteen page report accompanies this plat.

All tax lot numbers shown are located in Assessor's Map No. 38-5-11

This survey was made using a Wild T-1600 Theomat and a Distomat DI-1600 EDM with a combined accuracy of 1 second and 3 mm ± 2 ppm.

The POA locations were surveyed from the NW1/16 corner using Survey No. 88-75 as the basis of bearings.

Usage: Domestic use in the house and apartment, irrigation of pasture, hay fields, landscaping, and a noncommercial garden.

This map is not intended to provide legal dimensions or locations of property ownership lines.



SCALE:
1" = 400'

PROJECT NO.
674-00-440

DRAWING NO.
203-8.5.11

DATE:
Sept. 15, 2016

SCALE:
1" = 400'

SHEET NO.
1 of 1

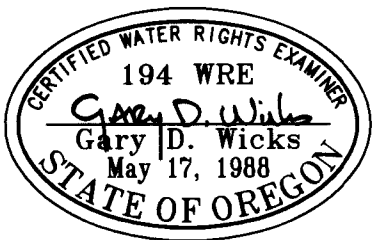

RENEWAL DATE: 6-30-18

CLAIM OF BENEFICIAL USE PLAT

LOCATED IN:
S1/2NW1/4 of Section 11
Township 38 South, Range 5 West, W.M.
Josephine County, Oregon

PREPARED FOR:
ROBERT and SUSAN SMALLWOOD
13615 Water Gap Road
Williams, Oregon 97544

Tel: 541-761-5544

PREPARED BY:
WICKS ENGINEERING & SURVEYING
311 N.E. "D" Street
Grants Pass, OR 97526

Tel: 541-479-3436