

CLAIM OF BENEFICIAL USE MAP

LOCATED IN THE NW¼ OF SECTION 13,
TOWNSHIP 29 SOUTH, RANGE 15 WEST, W.M.
COOS COUNTY, OREGON
APPLICATION S-87162, PERMIT S-54539

PREPARED FOR: APPLGATE CHRISTIAN FELLOWSHIP
PREPARED BY: DENNIS GOUDE
DATE: AUG. 26, 2011

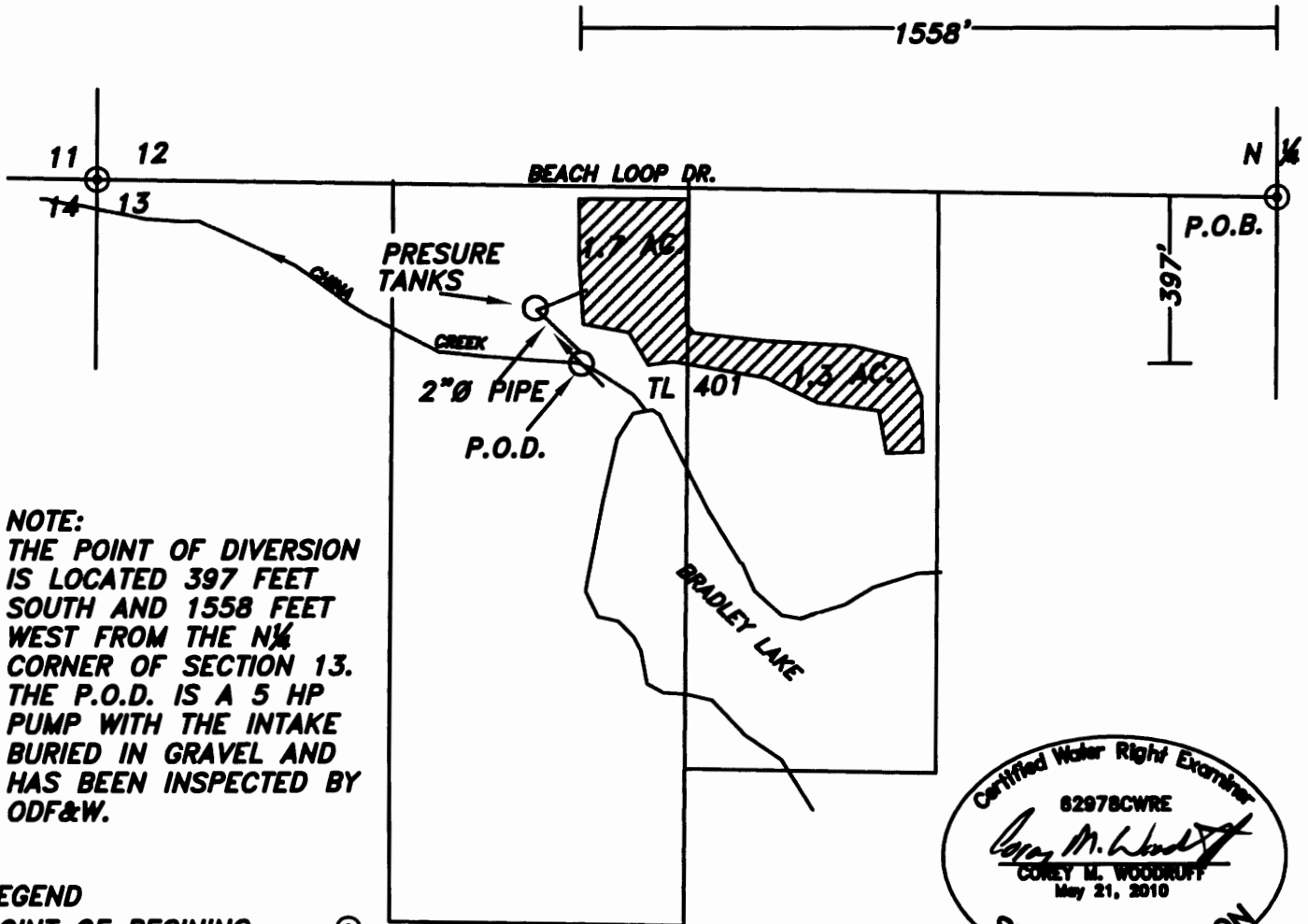

NOTE:
THE POINT OF DIVERSION
IS LOCATED 397 FEET
SOUTH AND 1558 FEET
WEST FROM THE N¼
CORNER OF SECTION 13.
THE P.O.D. IS A 5 HP
PUMP WITH THE INTAKE
BURIED IN GRAVEL AND
HAS BEEN INSPECTED BY
ODF&W.

LEGEND

POINT OF BEGINNING



POINT OF DIVERSION



IRRIGATED AREA
3.0± ACRES

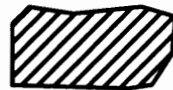

1.7 AC NW¼ NW¼
1.3 AC NE¼ NW¼



EXPIRES 6/30/2012

SCALE 1" = 400 FT.



**Stuntzner Engineering
& Forestry, L.L.C.**

ENGINEERING • LAND SURVEYING • FORESTRY
PLANNING • WATER RIGHTS

706 South 4th St.
Post Office Box 118
Coos Bay, Oregon 97426

Phone: (541) 867-8872
Fax: (541) 867-8888

EXAMINERS DISCLAIMER STATEMENT

THE PREPARATION OF THIS MAP WAS FOR THE PURPOSE
OF IDENTIFYING THE LOCATION OF THE WATER RIGHT ONLY
AND HAS NO INTENT TO PROVIDE DIMENSIONS OR LOCATION
OF PROPERTY OWNERSHIP LINES.