

# CLAIM OF BENEFICIAL USE MAP

LOCATED IN: SECTION 9 T2S, R4W, YAMHILL COUNTY, OREGON  
 SITE ADDRESS: 27751 NW Olson, Road, Gaston, OR 97119

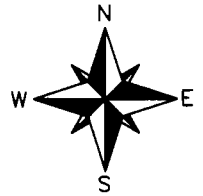
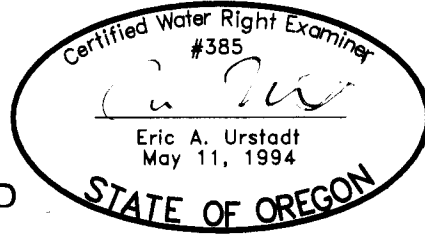

FOR  
 Campbell Vineyard Properties  
 Application #R-86887  
 Permit #R-14515

RECEIVED BY OWRD

EXPIRES 06/30/2014

AUG 09 2012

SALEM, OR

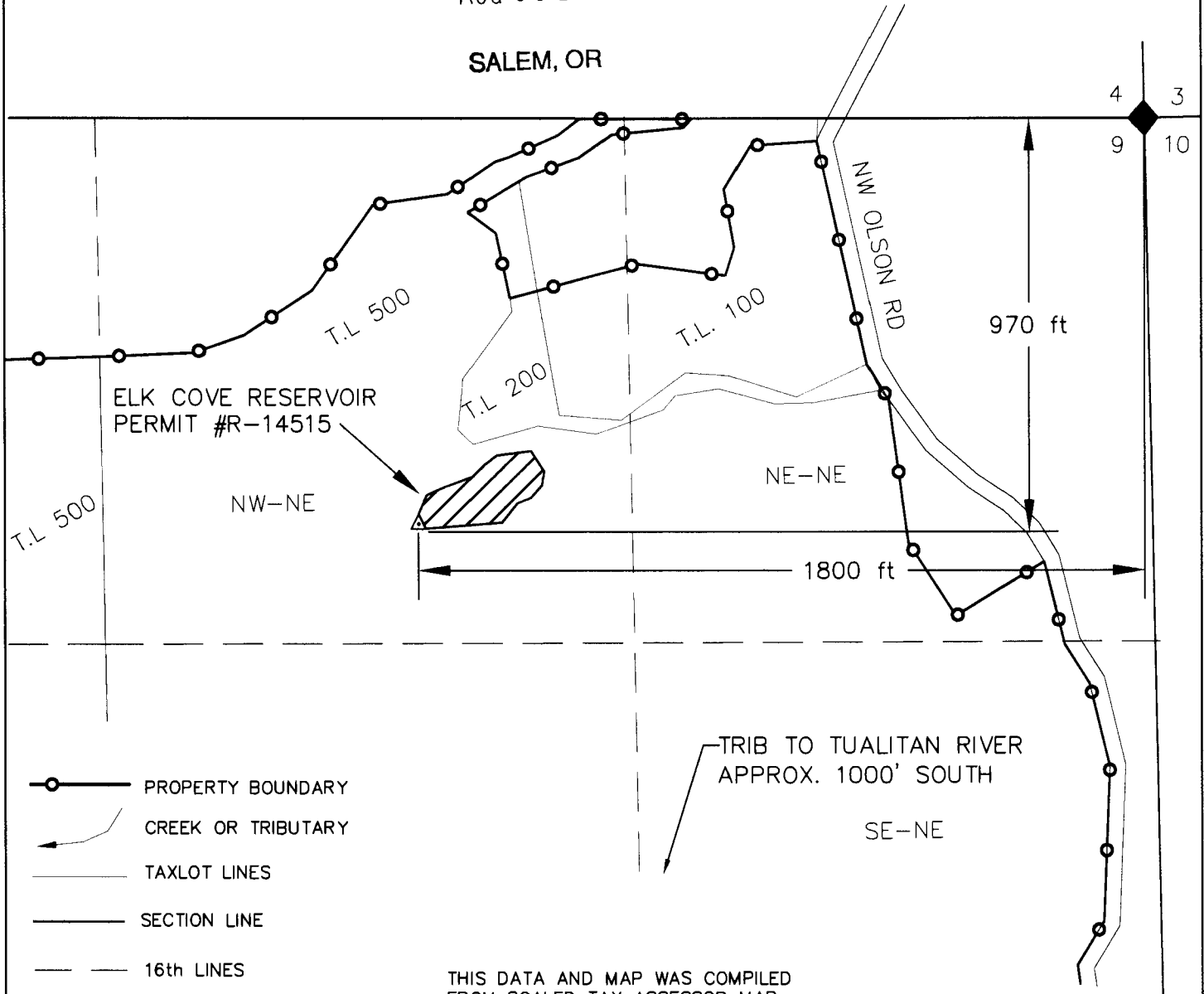

- PROPERTY BOUNDARY
- CREEK OR TRIBUTARY
- TAXLOT LINES
- SECTION LINE
- 16th LINES
- POINT OF DIVERSION

THIS DATA AND MAP WAS COMPILED FROM SCALED TAX ASSESSOR MAP (S9 T2S R4W), 1992 GASTON USGS QUAD MAP, AND 2011 GOOGLE EARTH AERIAL PHOTO.

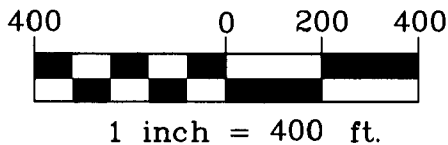

PREPARATION OF THIS MAP IS FOR THE PURPOSE OF IDENTIFYING THE LOCATION OF THE WATER RIGHT ONLY. THERE IS NO INTENT TO PROVIDE DIMENSIONS OR LOCATIONS OF PROPERTY OWNERSHIP LINES.



Project: 312-2-028  
 Drawing: 3122028\_COBU.dwg  
 By: DYLAN HITNER  
 Date: JUNE 20, 2012