

CLAIM OF BENEFICIAL USE MAP

LOCATED IN THE NW 1/4 OF SECTION 3,
TOWNSHIP 30 SOUTH, RANGE 11 WEST, W.M.
COOS COUNTY, OREGON
APPLICATION S-72574, PERMIT S-52345 RECEIVED BY OWRD

33 34

4 3

APR 26 2012

PREPARED FOR:
WILLIAM & SUSAN HUFF

SALEM, OR

DATE: MARCH 23, 2012

SURVEY METHOD:
THE P.O.D. WAS TIED BY CONVENTIONAL
TOTAL STATION TRAVERSE TO THE CENTER
1/4 CORNER.

NOTE:
THE POINT OF DIVERSION IS LOCATED
24 FEET NORTH AND 211 FEET WEST
OF THE CENTER 1/4 CORNER OF
SECTION 3, T.30S., R.11W., W.M.

*Removed by permit holder
1/23/2017*

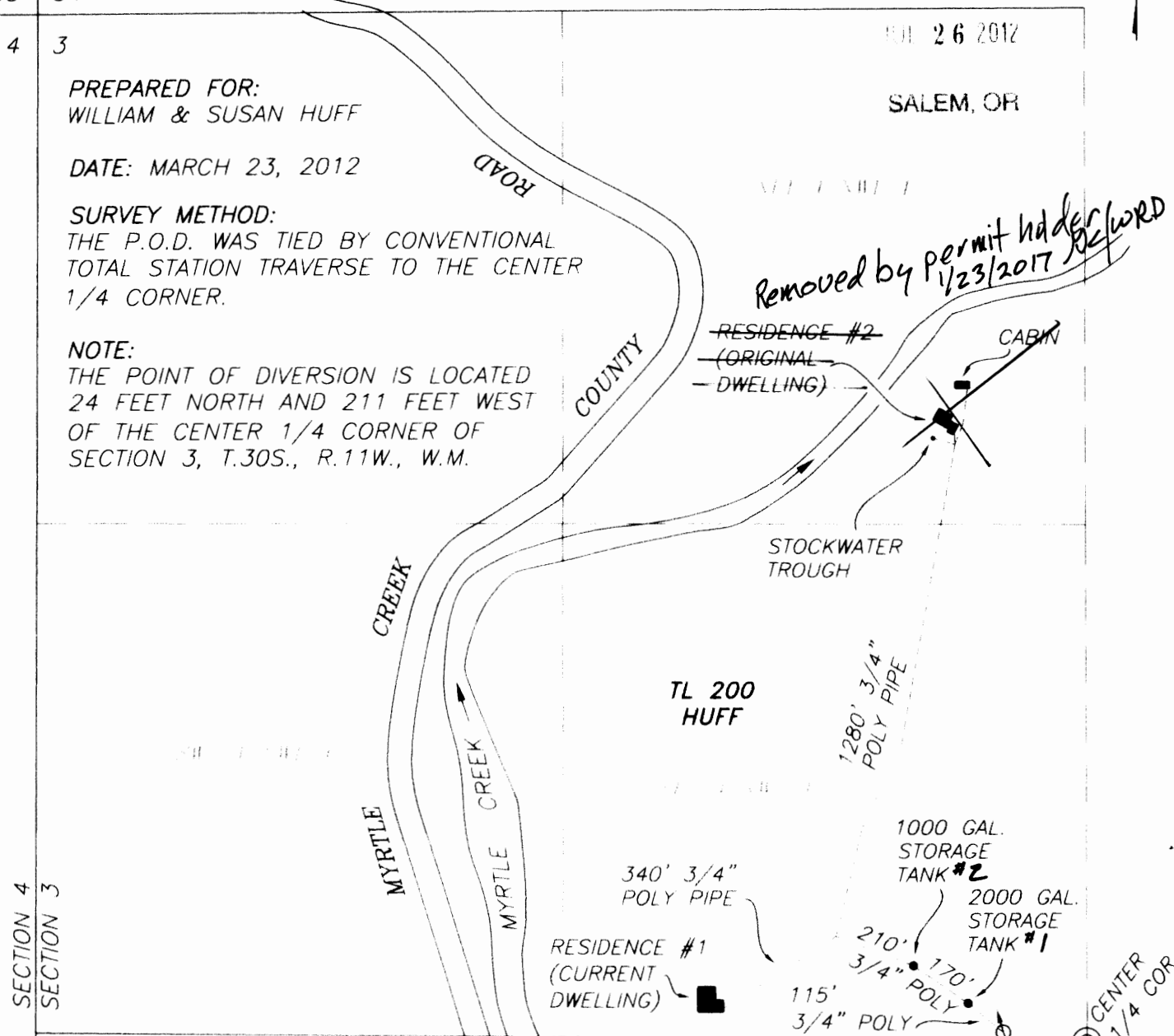

SECTION 4
SECTION 3

Certified Water Right Examiner
62978CWRE
Corey M. Woodruff
COREY M. WOODRUFF
May 21, 2010
STATE OF OREGON

LEGEND
POINT OF BEGINNING
POINT OF DIVERSION

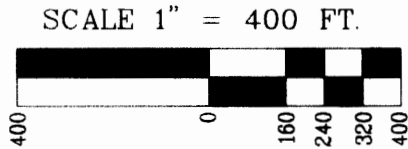

EXPIRES 6/30/2012
EXAMINER'S DISCLAIMER STATEMENT
THE PREPARATION OF THIS MAP WAS FOR THE PURPOSE OF
IDENTIFYING THE LOCATION OF THE WATER RIGHT ONLY AND HAS NO
INTENT TO PROVIDE DIMENSIONS OR LOCATION OF PROPERTY
OWNERSHIP LINES.

**Stuntzner Engineering
& Forestry, L.L.C.**
ENGINEERING • LAND SURVEYING • FORESTRY
PLANNING • WATER RIGHTS
705 South 4th St.
Post Office Box 118
Coos Bay, Oregon 97420
Phone: (541) 267-2872
Fax: (541) 267-0588