

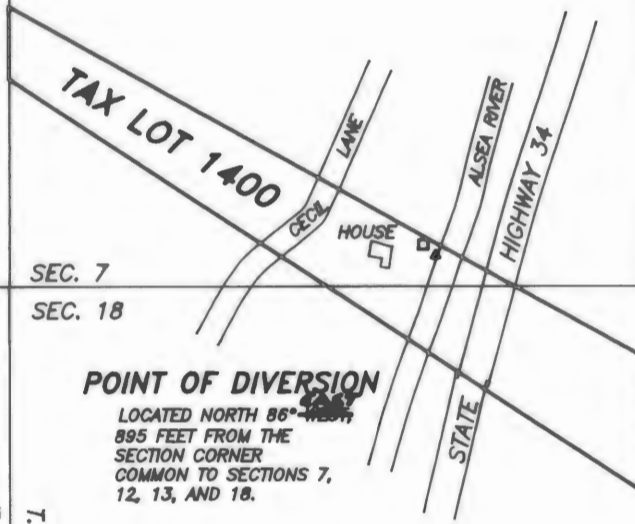

SCALE 1 INCH = 400 FEET

SW 1/4., SW 1/4.

SEC. 12 SEC. 7
SEC. 13 SEC. 18



POINT OF DIVERSION

LOCATED NORTH 86° WEST,
895 FEET FROM THE
SECTION CORNER
COMMON TO SECTIONS 7,
12, 13, AND 18.

NW 1/4, NW 1/4

T.14 S., R.8 W.,
T.14 S., R.9 W.,

NARRATIVE

THIS MAP WAS DIGITIZED FROM BENTON COUNTY TAX MAP 14 8 18B, REVISED 08/28/98. FIELD TIES WERE THEN MADE TO THE HOUSE, P.O.D., AND PUMP LOCATIONS.

LEGEND

- ▲ POINT OF DIVERSION
- PUMP AND PRESSURE TANK

PREPARED BY:
L.W. HUNNEMULLER
3055 NE LANCASTER
CORVALLIS, OR 97330
PHONE: (541) 757-7614

H2000

FINAL PROOF SURVEY

IN THE

SW 1/4 OF THE SW 1/4 OF SECTION 7
AND THE NW 1/4 OF THE NW 1/4 OF
SECTION 18, T.14S., R.8W., W.M.
BENTON COUNTY, OREGON

APPLICATION NO. S-74279, PERMIT
NO. 52224

IN THE NAME OF

G.M. NICLABAR TRUST, MYRNA COON,
GRANTOR TRUSTEE

OCTOBER 21, 2000

THIS MAP IS FOR THE PURPOSE OF OBTAINING A
WATER RIGHT AND IS NOT INTENDED TO PROVIDE
LEGAL DIMENSIONS FOR LOCATIONS OF PROPERTY
BOUNDARIES

RECEIVED

NOV 30 2000

WATER RESOURCES DEPT.
SALEM, OREGON

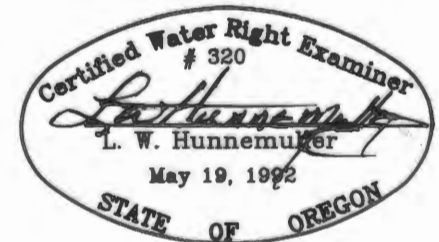

WRD revised map to read North 86° East nfb/wrd 12-13-16