

RECEIVED

# CLAIM OF BENEFICIAL USE MAP

LOCATED IN THE SE¼ OF SECTION 21,  
TOWNSHIP 28 SOUTH, RANGE 12 WEST, W.M.  
COOS COUNTY, OREGON  
APPLICATION S-80125, PERMIT S-52656

WATER RESOURCES DEPT  
SALEM, OREGON



PREPARED FOR: MITZI TOULOU  
PREPARED BY: COREY WOODRUFF  
DATE: SEPTEMBER 23, 2011

SE 1/4 SW 1/4

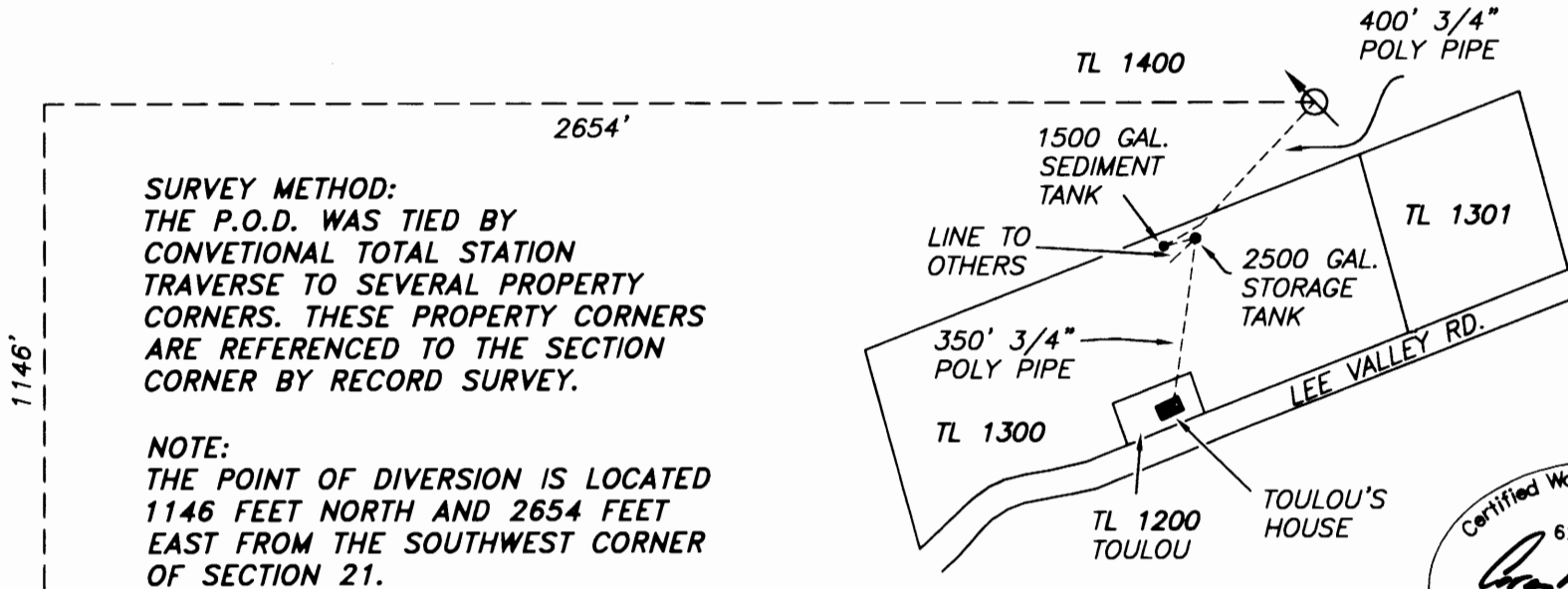

EXPIRES 6/30/2012

### LEGEND

POINT OF BEGINNING

POINT OF DIVERSION

### EXAMINER'S DISCLAIMER STATEMENT

THE PREPARATION OF THIS MAP WAS FOR THE PURPOSE  
OF IDENTIFYING THE LOCATION OF THE WATER RIGHT ONLY  
AND HAS NO INTENT TO PROVIDE DIMENSIONS OR LOCATION  
OF PROPERTY OWNERSHIP LINES.

SCALE 1" = 400 FT.

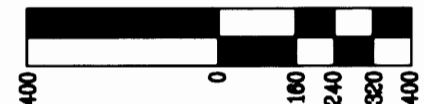

## Stuntzner Engineering & Forestry, L.L.C.

ENGINEERING • LAND SURVEYING • FORESTRY  
PLANNING • WATER RIGHTS

706 South 4th St.  
Post Office Box 118  
Coos Bay, Oregon 97420  
Phone: (541) 267-2872  
Fax: (541) 267-0588