

DEC 27 2016

SALEM, OR

# Claim of Beneficial Use Permit G-15106, Application G-15156

Water Right in the Name of WIPHP1, LLC  
Marion County, Oregon  
Township 8 South, Range 2 West (W.M.)

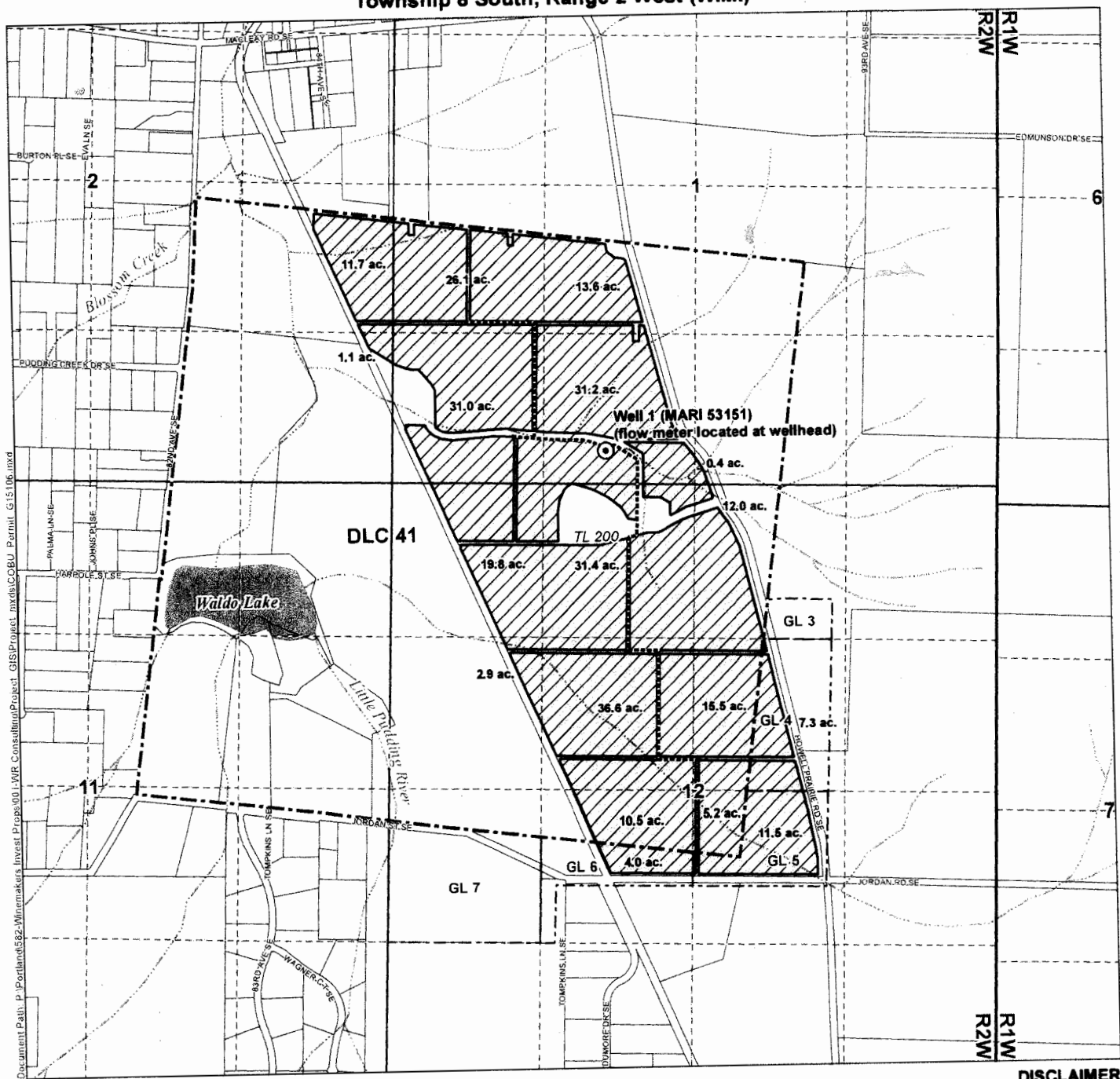

Document Path: P:\Portland\562-Minimakers Invest Projs\00 LWR Consultant\Project\_GIS\Project\_mxd\COBU\_Permit\_G15106.mxd

- LEGEND**
- Point of Appropriation (POA)
  - Place of Use (POU)
  - Irrigation Mainline
  - Tax Lot
  - Donation Land Claim (DLC)
  - Government Lot (GL)
  - Waterbody
  - Watercourse

**POA LOCATION DESCRIPTION**  
**Well 1 (MARI 53151)**  
 Located 300 feet North and 1,870 feet East from the SW corner of Section 1, Township 8 South, Range 2 West (W.M.)

### Certified Water Rights Examiner Stamp

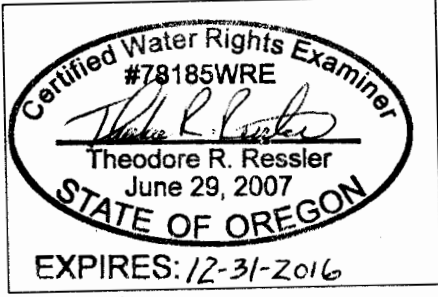

**DISCLAIMER**  
 This map was prepared for the purpose of identifying the location of a water right only and it is not intended to provide legal dimensions or location of property ownership lines.

**MAP NOTES**  
 Date: December 1, 2016  
 Data Sources: Marion Co GIS, OWRD, USGS  
 Prepared By: GSI Water Solutions, Inc.

