

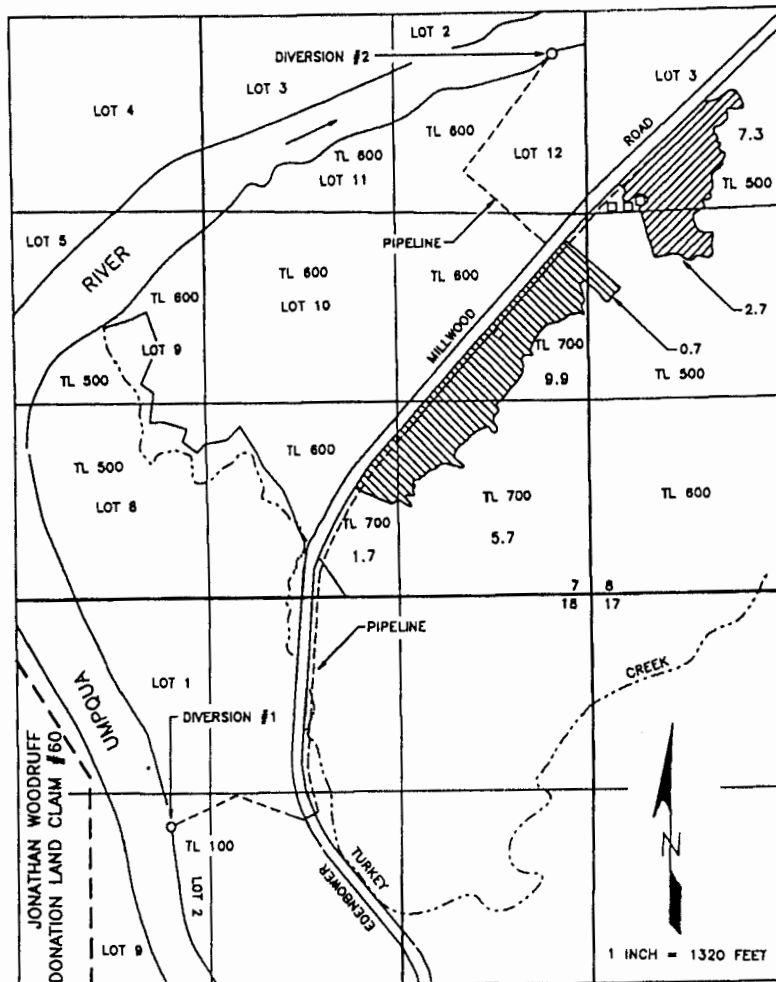

AUG 12 1999

FINAL PROOF SURVEY MAP
 IN THE NAMES OF J. GERALD AND DORIS L. BACON
 SECTIONS 7, 8, & 18, TOWNSHIP 26 SOUTH, RANGE 6 WEST, W.M.
 APPLICATION S-83392 PERMIT 53377
 APPLICATION S-80636 PERMIT S-54018

WATER RESOURCES DEPT
SALEM, OREGON



DRWC 99-15

-  PERMIT 54018
-  PERMIT 53377

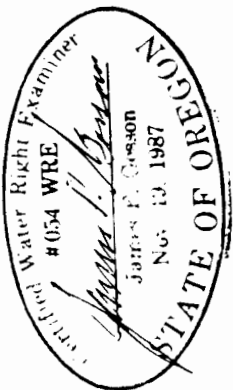

DIVERSION #1 (PERMIT 53377) IS LOCATED 1560 FEET SOUTH AND 280 FEET WEST FROM THE NORTH 1/4 CORNER OF SECTION 18, BEING WITHIN THE SE 1/4 NW 1/4 SECTION 18; DIVERSION #2 (PERMITS 53377 & 54018) IS LOCATED 3680 FEET NORTH AND 220 FEET WEST FROM THE SOUTHEAST CORNER OF SECTION 7, BEING WITHIN THE SE 1/4 NE 1/4 SECTION 7, BOTH DIVERSIONS BEING WITHIN TOWNSHIP 26 SOUTH, RANGE 6 WEST, W.M., DOUGLAS COUNTY.

THE PURPOSE OF THIS MAP IS TO IDENTIFY THE LOCATION OF THE WATER RIGHT. IT IS NOT INTENDED TO PROVIDE INFORMATION RELATIVE TO THE LOCATION OF PROPERTY OWNERSHIP BOUNDARY LINES.