

**FINAL PROOF SURVEY MAP**  
**IN THE NAMES OF J. GERALD AND DORIS L. BACON**  
**SECTIONS 7, 8, & 18, TOWNSHIP 26 SOUTH, RANGE 6 WEST, W.M.**  
**APPLICATION S-83392      PERMIT 53377**  
**APPLICATION S-80636      PERMIT S-54018**

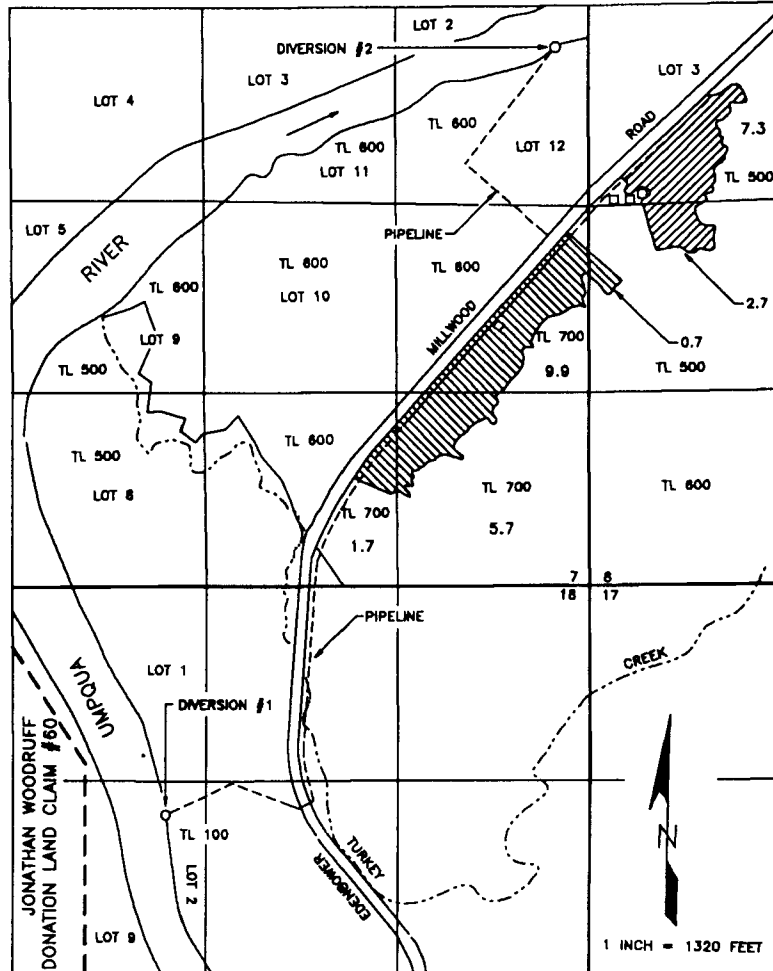

**RECEIVED**

AUG 19 1999

WATER RESOURCES DEPT  
 SALEM, OREGON



DRWG 99-18

-  PERMIT 54018
-  PERMIT 53377

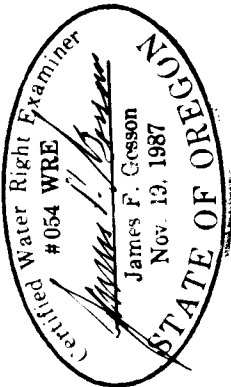

DIVERSION #1 (PERMIT 53377) IS LOCATED 1560 FEET SOUTH AND 280 FEET WEST FROM THE NORTH 1/4 CORNER OF SECTION 18, BEING WITHIN THE SE 1/4 NW 1/4 SECTION 18; DIVERSION #2 (PERMITS 53377 & 54018) IS LOCATED 3680 FEET NORTH AND 220 FEET WEST FROM THE SOUTHEAST CORNER OF SECTION 7, BEING WITHIN THE SE 1/4 NE 1/4 SECTION 7, BOTH DIVERSIONS BEING WITHIN TOWNSHIP 26 SOUTH, RANGE 6 WEST, W.M., DOUGLAS COUNTY.

THE PURPOSE OF THIS MAP IS TO IDENTIFY THE LOCATION OF THE WATER RIGHT. IT IS NOT INTENDED TO PROVIDE INFORMATION RELATIVE TO THE LOCATION OF PROPERTY OWNERSHIP BOUNDARY LINES.