

T.34S.,R.1W.,W.M.
 Jackson County, Oregon
 Tax Lot No. 341W21A - 6400
 ROGUE RIVER BASIN

RECEIVED BY OWRD

AUG 06 2012

SALEM, OR

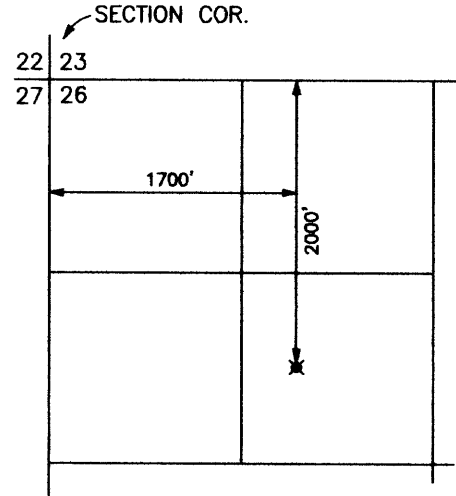
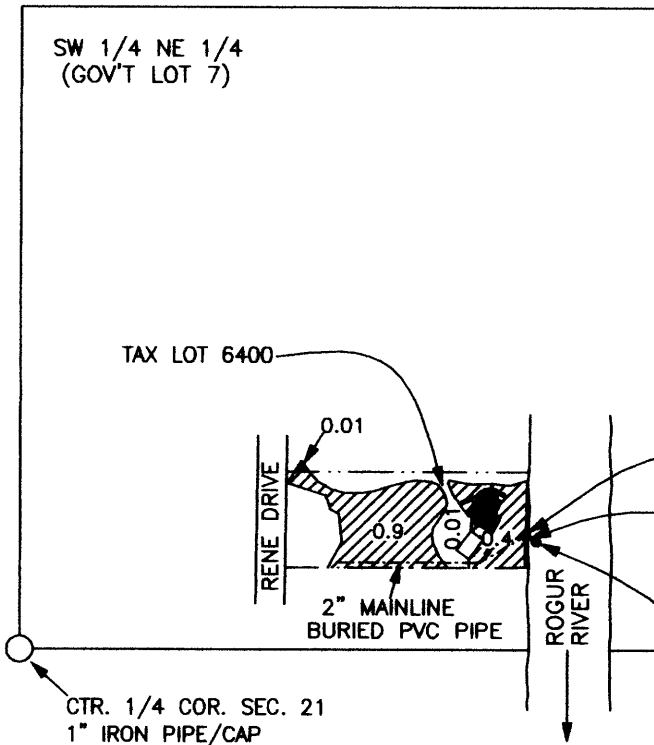

LOST CREEK RESERVOIR
 POINT OF DIVERSION
 T.33S.,R.1E.,W.M.
 SCALE 1" = 1320'

PUMP & METER
 RE-DIVERSION POINT
 NORTH, 225' AND
 EAST, 1045' FROM
 CTR. 1/4 COR. SEC 21
 O.D.F.W. APPROVED
 FISH SCREEN



SCALE 1" = 400'

CLAIM OF BENEFICIAL USE MAP

APPLICATION No. S-87532
 PERMIT No. S-54657

FOR: AUBREY L. RITZ
 313 RENE DR.
 SHADY COVE, OR 97539

NOTE: MAP PREPARED FOR
 WATER RIGHT PURPOSES ONLY,
 NOT FOR PROPERTY BOUNDARY
 LOCATIONS.

PREPARED BY: GARY D. KAISER
 KAISER SURVEYING
 19440 HWY. 62
 EAGLE POINT, OR. 97524

 AREA OF TAX LOT NO. 6400
 IRRIGATED

 AREA OUTSIDE OF TAX LOT
 NO. 6400 IRRIGATED

AUGUST 1, 2012