

# CLAIM OF BENEFICIAL USE MAP

T6S, R3W, WM  
 TAXLOTS 200 & 104  
 POLK COUNTY, OREGON  
 WILLAMETTE RIVER BASIN

APPLICATION # S-84886  
 PERMIT # S-54195

PREPARED FOR:  
 ARGYLE WINERY, INC.  
 PO BOX 280  
 DUNDEE, OR 97115

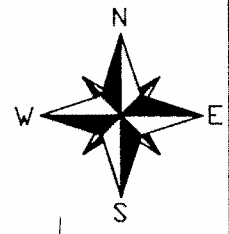

**RECEIVED**

APR 02 2012

WATER RESOURCES DEPT  
 SALEM, OREGON

## LEGEND:

- (F) FISH SCREEN LOCATION
- (M) METER LOCATION
- ◆ SECTION OR 1/4 CORNER
- ▲ DLC CORNER
- POINT OF DIVERSION IS LOCATED 850' NORTH AND 60' EAST OF THE SE COR. OF S5.
- IRRIGATION AREAS
- EXISTING MAIN IRRIGATION PIPES
- BOUNDARY TAXLOTS 200 AND 104
- SECTION OR DLC LINE
- QTR-QTR LINE

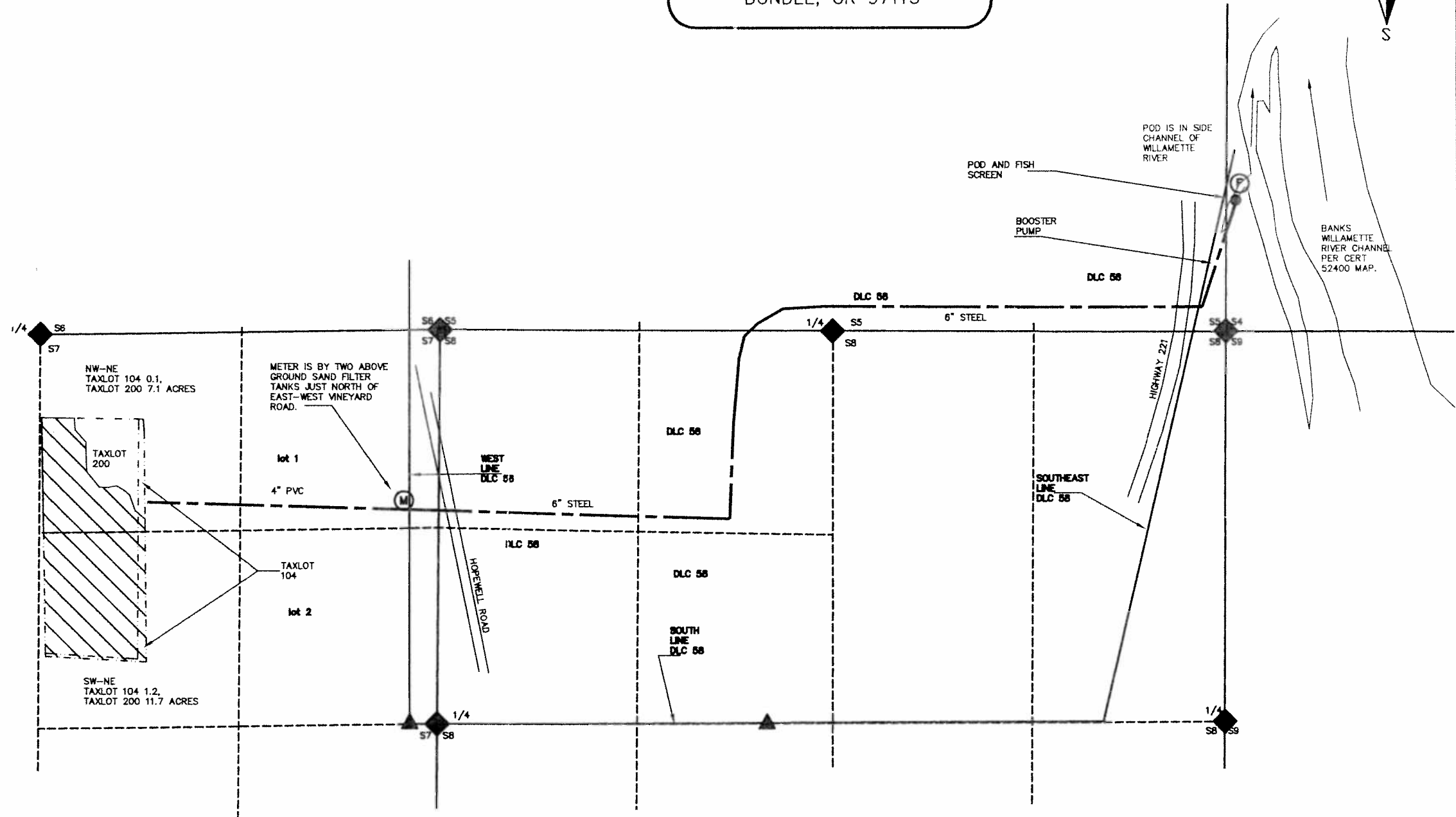

NOTES:  
 -THE BASIS OF THIS MAP IS TAX ASSESSOR MAPS FOR THE SECTIONS INVOLVED, AN AERIAL PHOTO, AND THE APPLICATION MAP FOR THE LOCATION OF THE PIPELINES AND POD.  
 -FOR THIS MAP THE CWRE CONFIRMED THAT THE PIPELINE LOCATIONS PER THE MAP FOR PERMIT S-54195 APPEAR TO BE LOGICAL AND FEASIBLE. THE BOOSTER LOCATION AND THE POD LOCATION WERE FOUND ON THE GROUND AND DETERMINED TO BE NEAR THE LOCATIONS PER THE APPLICATION MAP SO APPLICATION COORDINATES ARE USED FOR THE POD.  
 -THE METER LOCATION WAS DETERMINED PER THIS CLAIM.

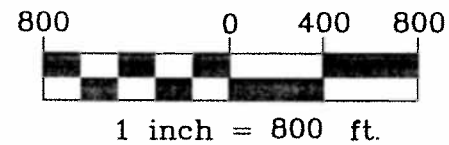

THIS MAP WAS PREPARED FOR THE PURPOSE OF IDENTIFYING THE LOCATION OF A WATER RIGHT ONLY AND IS NOT INTENDED TO PROVIDE LEGAL DIMENSIONS OR LOCATION OF PROPERTY OWNERSHIP LINES.



Project: 312-2-003  
 Drawing: 3122003G.dwg  
 By: EAU  
 Checked by: EAU  
 Date: 8MAR2012

ATT(3)