

T.35S.,R.1W.,W.M.

Jackson County, Oregon
Tax Lot No. 351W08 - 507
ROGUE BASIN

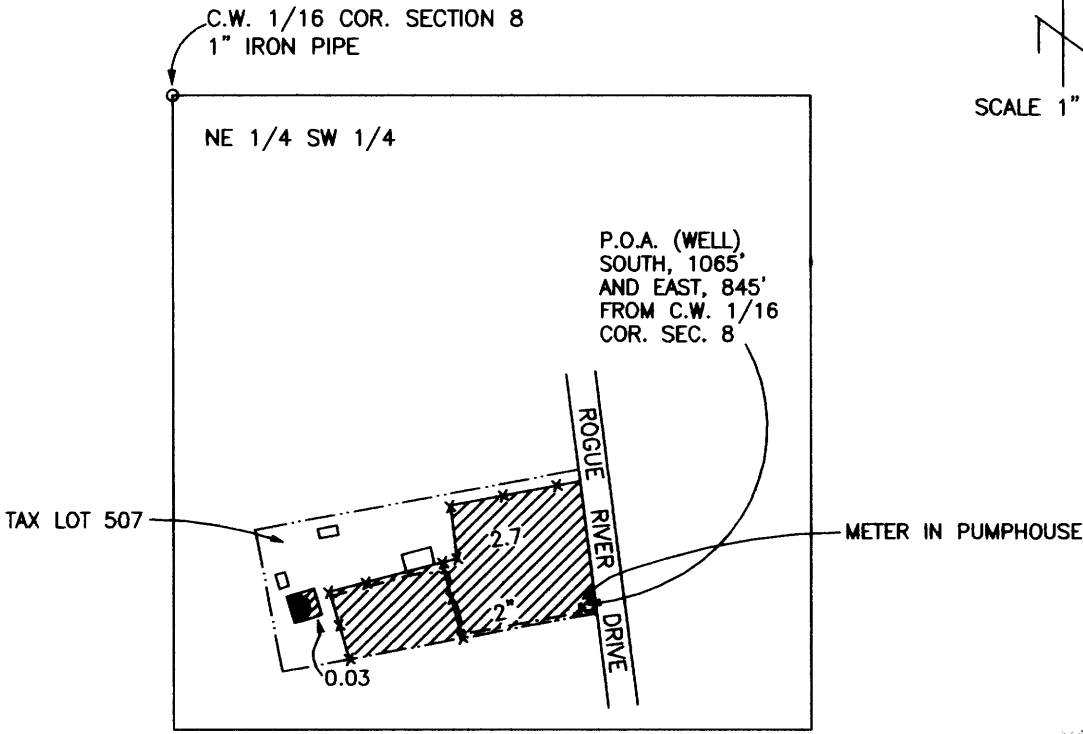
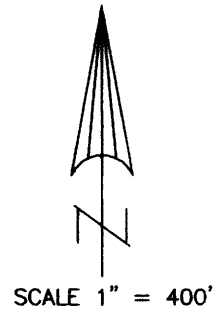

RECEIVED

AUG 05 2011

WATER RESOURCES DEPT
SALEM OREGON

CLAIM OF BENEFICIAL USE MAP

APPLICATION No. G-15793
PERMIT No. G-15506

FOR: DAVID E. WEATHERS (DECEASED)
AND
NORMA J. WEATHERS
989 ROGUE RIVER DRIVE
EAGLE POINT, OR 97524

PREPARED BY: GARY D. KAISER
KAISER SURVEYING
19440 HWY. 62
EAGLE POINT, OR. 97524

NOTE: MAP PREPARED FOR
WATER RIGHT PURPOSES ONLY,
NOT FOR PROPERTY BOUNDARY
LOCATIONS.

RECEIVED

AUG 24 2011

WATER RESOURCES DEPT
SALEM OREGON

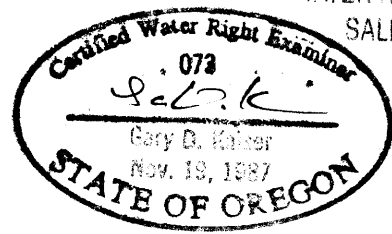

AUGUST 2, 2011