

T.35S.,R.2W.,W.M.
Jackson County, Oregon
Tax Lot No. 352W13 - 105
ROGUE BASIN

RECEIVED

WATER RESOURCES DEPT
SALEM, OREGON



SCALE 1" = 400'

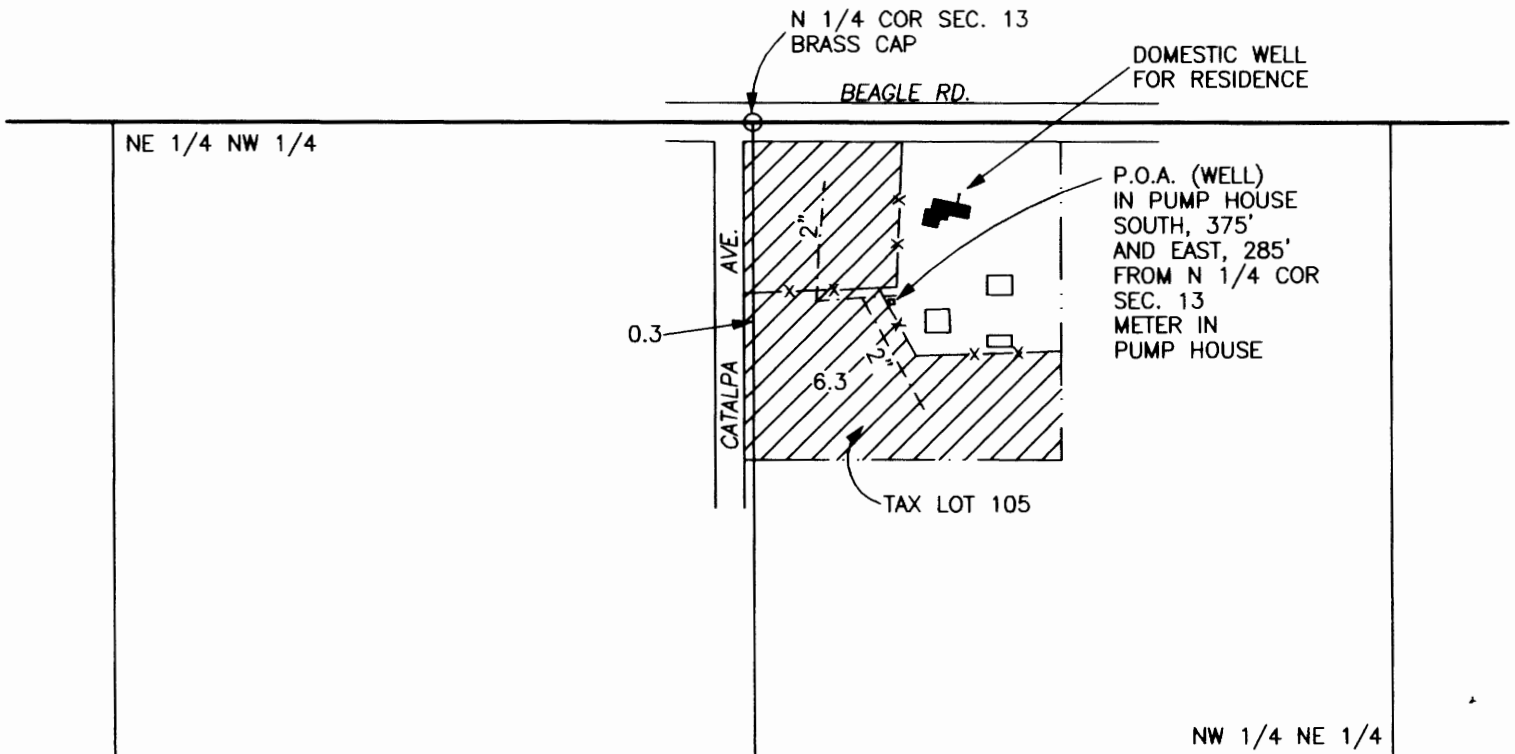

CLAIM OF BENEFICIAL USE MAP

APPLICATION No. G-15943
PERMIT No. G-15782

FOR: MARY BLANDAU
4203 BEAGLE ROAD
WHITE CITY, OR 97503

PREPARED BY: GARY D. KAISER
KAISER SURVEYING
19440 HWY. 62
EAGLE POINT, OR. 97524

NOTE: MAP PREPARED FOR
WATER RIGHT PURPOSES ONLY,
NOT FOR PROPERTY BOUNDARY
LOCATIONS.

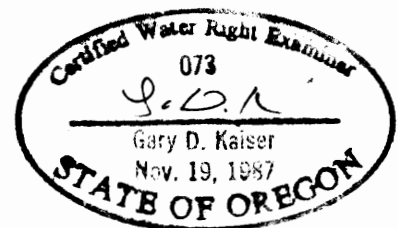

SEPTEMBER 5, 2011