

T.34S.,R.1W.,W.M.
 Jackson County, Oregon
 Tax Lot No. 341W 16DC - 501
 ROGUE BASIN

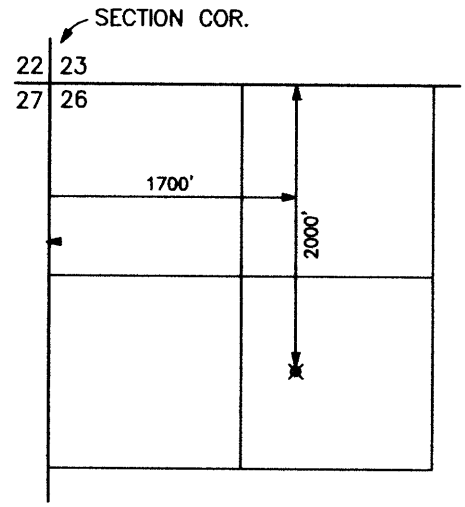

SCALE 1" = 400'

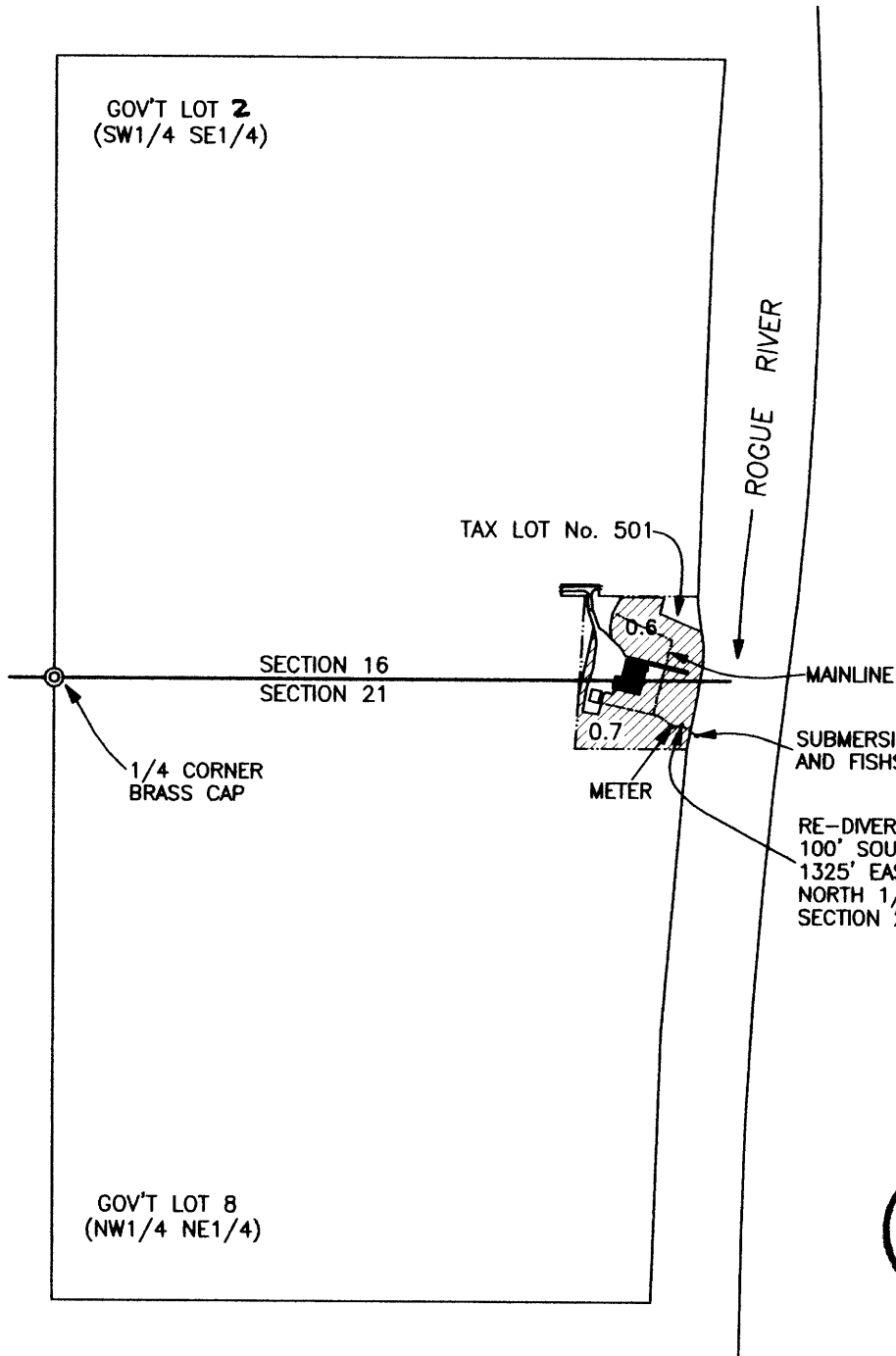

LOST CREEK RESERVOIR
 POINT OF DIVERSION
 T.33S.,R.1E.,W.M.
 SCALE 1" = 1320'

NOTE: MAP PREPARED FOR
 WATER RIGHT PURPOSES ONLY,
 NOT FOR PROPERTY BOUNDARY
 LOCATIONS.

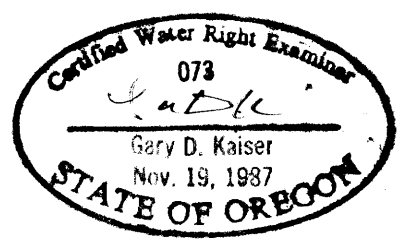

CLAIM OF BENEFICIAL USE MAP
 APPLICATION NO. S-87684
 PERMIT NO. S-54714

FOR: JIM WAPELHORST
 6900 ROGUE RIVER DRIVE
 SHADY COVE, OR. 97539

RECEIVED BY OWRD

AUG 13 2012

SALEM, OR

PREPARED BY:
 GARY D. KAISER
 KAISER SURVEYING
 19440 HWY. 62
 EAGLE POINT, OR. 97524

AUGUST 3, 2012