

T.35S.,R.1W.,W.M.
 Jackson County, Oregon
 Tax Lot No. 351W05 - 1201
 ROGUE RIVER BASIN

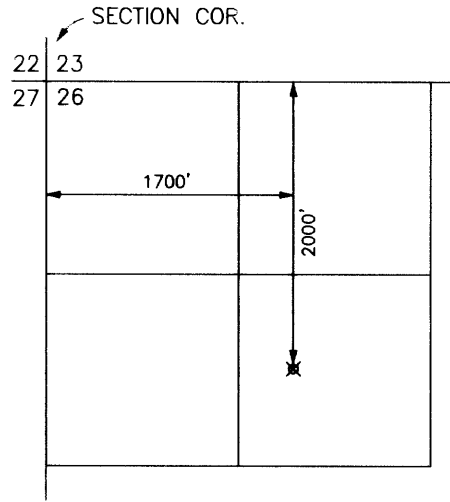

LOST CREEK RESERVOIR
 POINT OF DIVERSION
 T.33S.,R.1E.,W.M.
 SCALE 1" = 1320'

RE-DIVERSION POINT
 NORTH, 1380' AND
 EAST, 1100' FROM
 SOUTH 1/4 COR. SEC 5

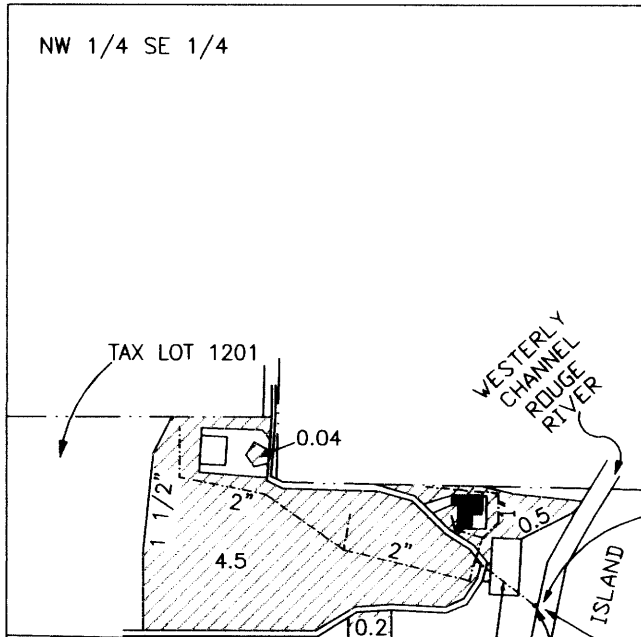

SCALE 1" = 400'

NOTE: MAP PREPARED FOR
 WATER RIGHT PURPOSES ONLY,
 NOT FOR PROPERTY BOUNDARY
 LOCATIONS.

CLAIM OF BENEFICIAL USE MAP

APPLICATION No. S-80643
 PERMIT No. S-52562

FOR: TYLER & MARSHA McHUGH
 2050 ROGUE RIVER DRIVE
 EAGLE POINT, OR 97524

PREPARED BY: GARY D. KAISER
 KAISER SURVEYING
 19440 HWY. 62
 EAGLE POINT, OR. 97524

AUGUST 20, 2011

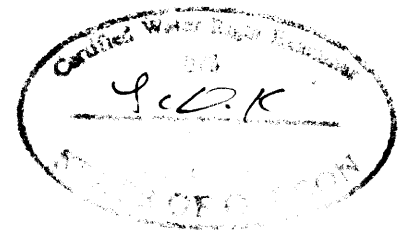

RECEIVED

WATER RESOURCES DEPT
 SALEM, OREGON

