

# T.8S. R.2W. Section 11, W.M.

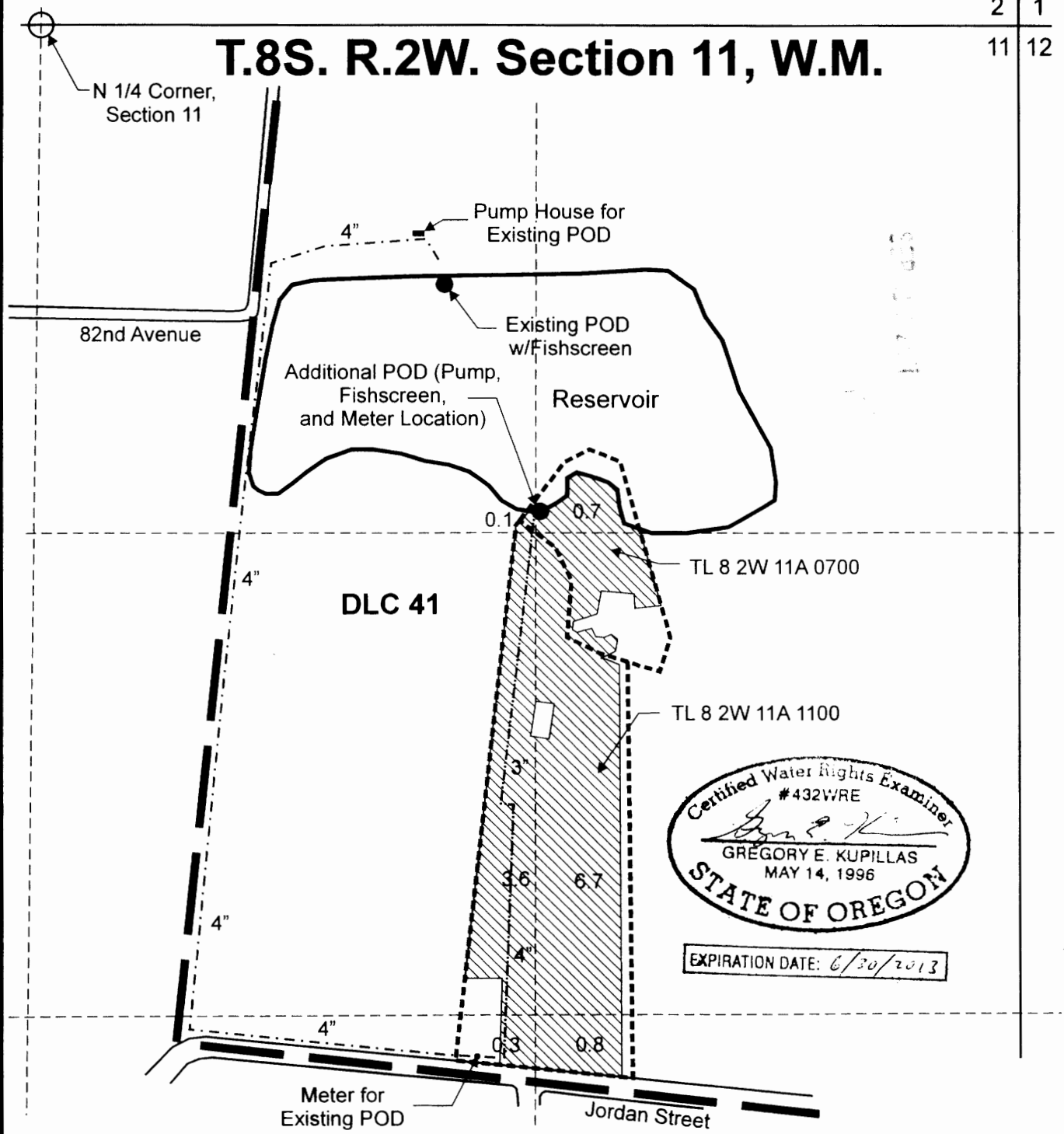

Existing Point of Diversion is located 690 feet south and 1,070 feet east from the N 1/4 corner, Section 11. Additional Point of Diversion is located 1,295 feet south and 1,325 feet west from the NE corner, Section 11.

- Area (12.2 Acres) to be irrigated.
- Buried Mainline location
- Above-ground Mainline location

Scale: 1" = 400'

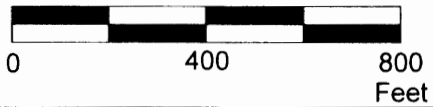

This map was prepared for the purpose of identifying the location of a water right only and is not intended to provide legal dimensions or location of property ownership lines.



PetersonCOBU.cdr

Pacific Hydro-Geology Inc.

09/2011

**Claim of Beneficial Use Map**  
**Application S-86126, Permit S-54173**  
 Tellelyn K Peterson Revocable Trust  
 T.8S. R.2W. Section 11, W.M.