

T.5S. R.3W. Sec. 4, W.M.

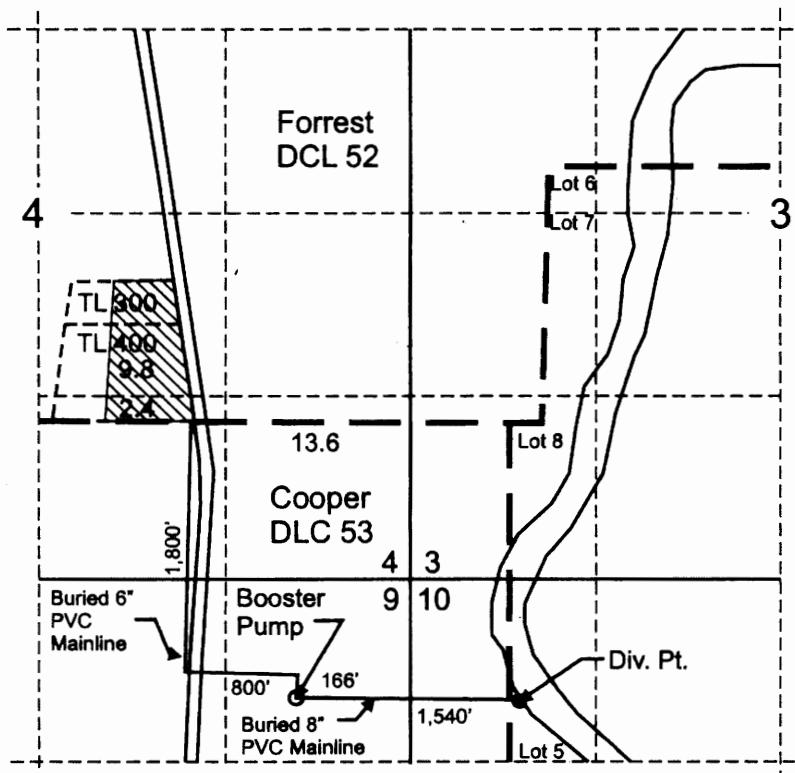

RECEIVED
AUG 31 2005
 WATER RESOURCES DEPT
 SALEM, OREGON

Div. Pt. Is located 430 feet north and 80 feet east from the SW corner of Lot 5.

 Area (12.2 Acres) irrigated under Application G-14354, Permit G-13251.

----- Tax Lot Boundary



EXPIRATION DATE 6/30/07

Scale: 1" = 1,320'

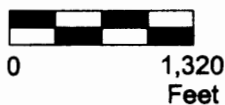

This map was prepared for the purpose of identifying the location of a water right only and is not intended to provide legal dimensions or location of property ownership lines.



Claim of Beneficial Use Map

Carlton Plants T-8624
 T.5S. R.3W. Sec. 4, TL 300 and 400

Pacific Hydro-Geology Inc.