

MAP TO ACCOMPANY
WATER RIGHT TRANSFER
FOR
MIKE AND PEGGY
MCFARLAND

SECTIONS 20, 21, 22, 23, 27 & 28
TOWNSHIP 40 SOUTH RANGE 19 EAST
LAKE COUNTY, OREGON

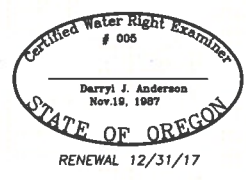

- LEGEND**
- SECTION LINE
 - 1/4 SECTION LINE
 - 1/16 SECTION LINE

TRANSFER NO. T-12278

NOTE:
PREPARATION OF THIS MAP IS FOR IDENTIFYING PROPOSED
WATER RIGHTS ONLY IT HAS NO INTENT TO PROVIDE
LOCATIONS OR DIMENSIONS OF PROPERTY BOUNDARIES.

REVISED: 4/20/2017

PREPARED FOR:
MIKE AND PEGGY MCFARLAND
14809 WESTSIDE ROAD
LAKEVIEW, OR 97630
(541) 219-0661

PREPARED BY:
ANDERSON ENGINEERING & SURVEYING, INC.
P.O. BOX 28
LAKEVIEW, OREGON 97630
(541) 947-4407 / FAX 947-2321
WWW.ANDERSONENGINEERING.COM

DATE: 12/22/2015	DWG. FILE: 2015-005
JOB NO.: 2015-005	SHEET 1 OF 1

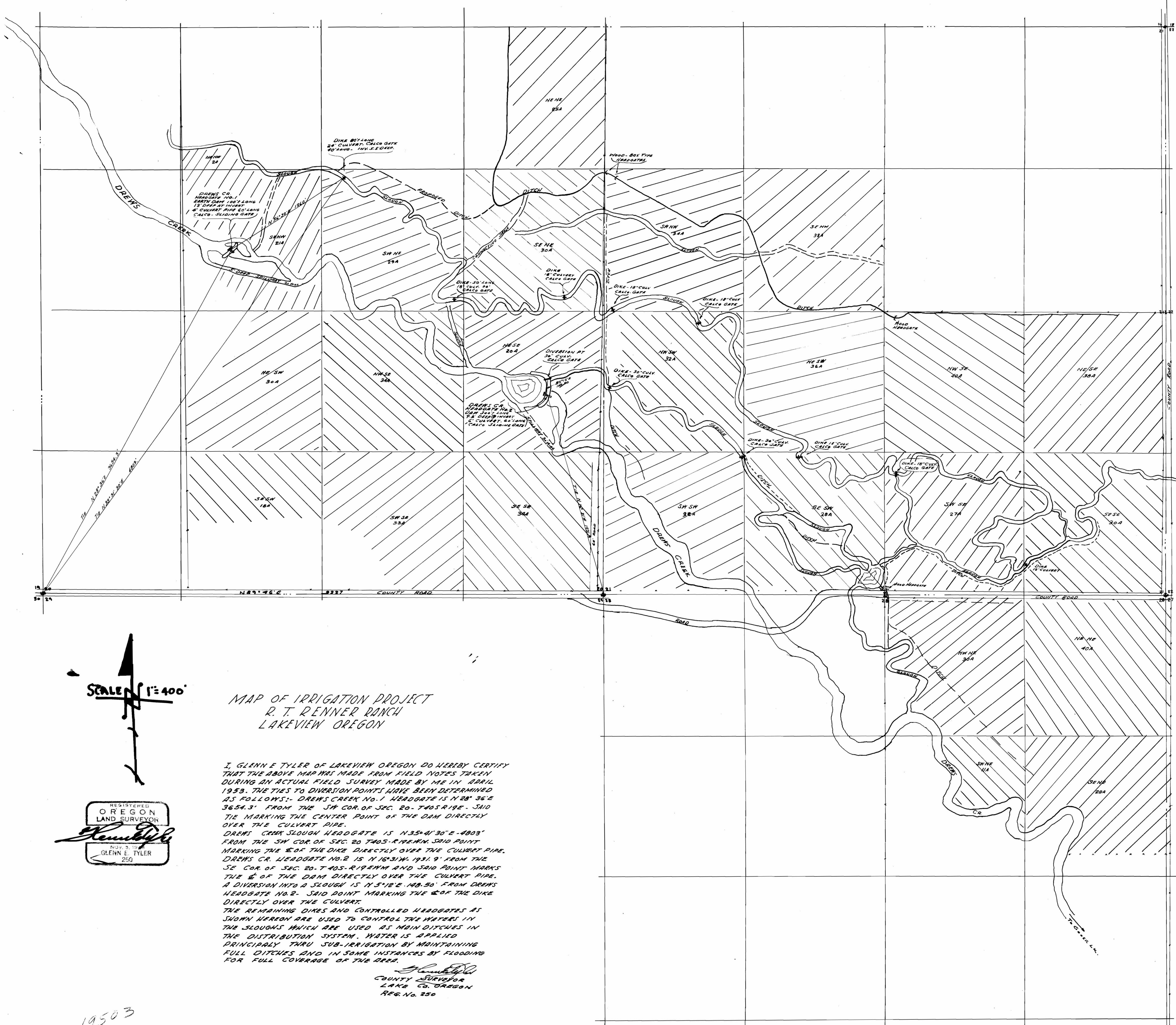

SCALE 1" = 400'

MAP OF IRRIGATION PROJECT
R. T. RENNER RANCH
LAKEVIEW OREGON



I, GLENN E TYLER OF LAKEVIEW OREGON DO HEREBY CERTIFY THAT THE ABOVE MAP WAS MADE FROM FIELD NOTES TAKEN DURING AN ACTUAL FIELD SURVEY MADE BY ME IN APRIL 1953. THE TIES TO DIVERSION POINTS HAVE BEEN DETERMINED AS FOLLOWS:- DRENS CREEK NO. 1 HEADGATE IS N 28° 36' E 3654.3' FROM THE SW COR. OF SEC. 20-T405 R19E. SAID TIE MARKING THE CENTER POINT OF THE DAM DIRECTLY OVER THE CULVERT PIPE.
DRENS CREEK SLOUGH HEADGATE IS N 35° 41' 30" E 4803' FROM THE SW COR. OF SEC. 20 T405 R19E IN SAID POINT MARKING THE E OF THE DIKE DIRECTLY OVER THE CULVERT PIPE.
DRENS CR. HEADGATE NO. 2 IS N 16° 31' W 1931.9' FROM THE SE COR. OF SEC. 20-T 405-R19E IN SAID POINT MARKS THE E OF THE DAM DIRECTLY OVER THE CULVERT PIPE.
A DIVERSION INTO A SLOUGH IS N 5° 18' E. AB. 50' FROM DRENS HEADGATE NO. 2. SAID POINT MARKING THE E OF THE DIKE DIRECTLY OVER THE CULVERT.
THE REMAINING DIKES AND CONTROLLED HEADGATES AS SHOWN HEREON ARE USED TO CONTROL THE WATERS IN THE SLOUGHS WHICH ARE USED AS MAIN DITCHES IN THE DISTRIBUTION SYSTEM. WATER IS APPLIED PRINCIPALLY THRU SUB-IRRIGATION BY MAINTAINING FULL DITCHES AND IN SOME INSTANCES BY FLOODING FOR FULL COVERAGE OF THE ACRE.

Glenn E. Tyler
COUNTY SURVEYOR
LAKE CO. OREGON
REG. No. 250

19503