

F
DEC 2 1986
WATER
SALES

FINAL PROOF SURVEY MAP IN THE NAME OF C. MICHAEL AND DONNA SHAW SECTION 21, TOWNSHIP 22 SOUTH, RANGE 8 WEST, W.M.

APPLICATION 71163

PERMIT 51432

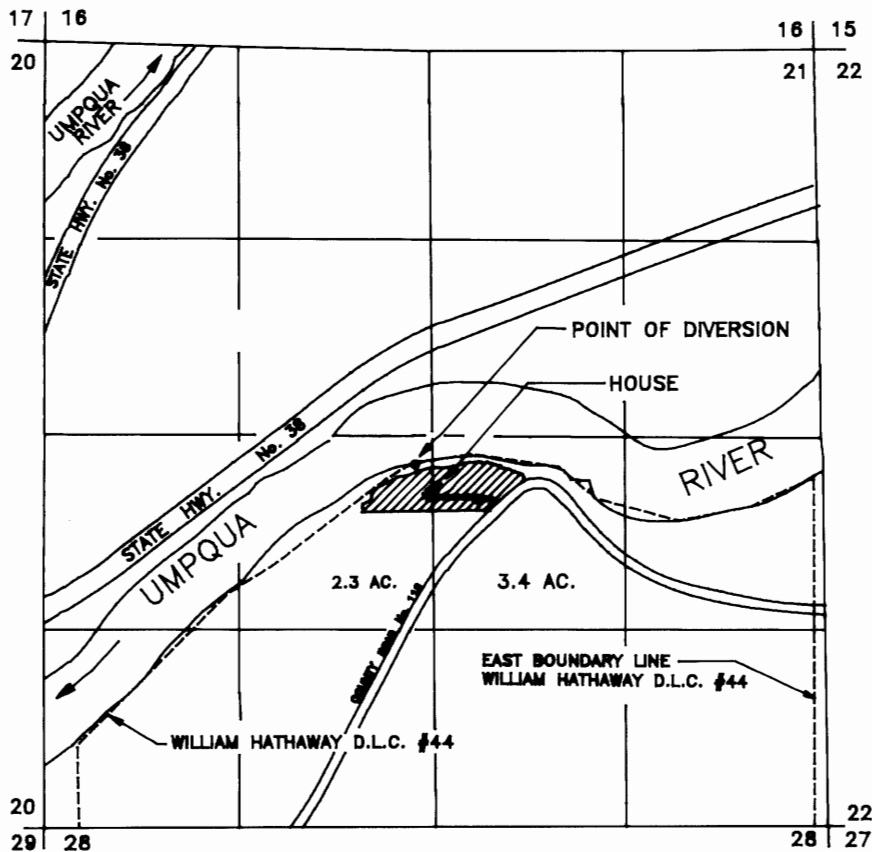
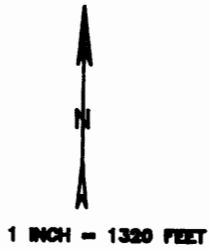

THE POINT OF DIVERSION IS LOCATED 2500 FEET NORTH AND 2530 FEET EAST FROM THE SOUTHWEST CORNER OF SECTION 21, BEING WITHIN THE NORTHEAST 1/4 OF THE SOUTHWEST 1/4 OF SECTION 21, TOWNSHIP 22 SOUTH, RANGE 8 WEST, W.M., DOUGLAS COUNTY.

THE PURPOSE OF THIS MAP IS TO IDENTIFY THE LOCATION OF THE WATER RIGHT. IT IS NOT INTENDED TO PROVIDE INFORMATION RELATIVE TO THE LOCATION OF PROPERTY OWNERSHIP BOUNDARY LINES.

