

# COBU MAP # 1025

## CLAIM OF BENEFICIAL USE

APPLICATION S-87592 PERMIT S-54736

TOWNSHIP 29 SOUTH, RANGE 12 WEST, W.M.

COOS COUNTY OREGON

COBU Prepared For:  
 Ron La Franchi  
 580 N. Central  
 Coquille, OR 97423

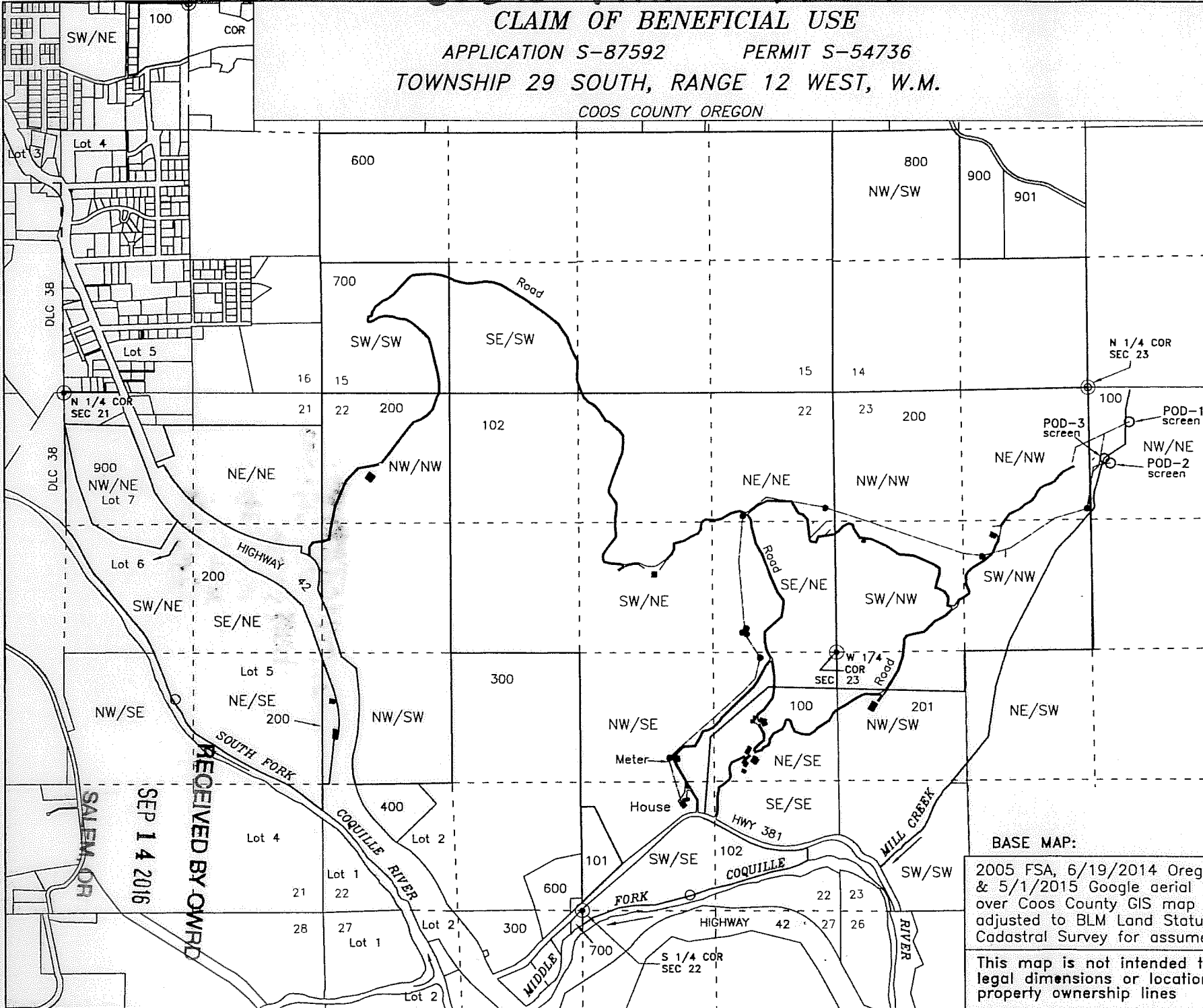

- Human Consumption Use SW/SE Sec. 22
- Water Tanks
- Pipelines
- Buildings

### ○ Points of Diversion

- 1 - Spring - NW/NE, 349 feet south & 423 feet east from the N 1/4 Corner Section 23
- 2 - Spring - NW/NE, 770 feet south & 230 feet east from the N 1/4 Corner Section 23
- 3 - Mill Creek - NW/NE, 720 feet south & 160 feet east from the N 1/4 Corner Section 23

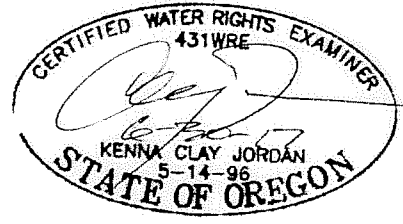

1025

BASE MAP:  
 2005 FSA, 6/19/2014 Oregon Map & 5/1/2015 Google aerial photos over Coos County GIS map and adjusted to BLM Land Status & Cadastral Survey for assumed best fit

This map is not intended to provide legal dimensions or locations of property ownership lines

Scale  
 1 inch = 1320 feet

JORDAN ENGINEERING  
 460 JORDAN LANE  
 ROSEBURG, OR 97471  
 (541) 673-1931

2/25/2016 n.e.d.  
 Rev-6/20/2016 n.e.d.

RECEIVED BY OWRD  
 SEP 14 2016  
 SALEM, OR