

FINAL PROOF MAP
MILLER FORESTS INC., Walter R. Miller
T 10 S R 2 W, W.M.
Sections 2, 11 & 12

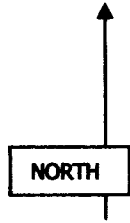

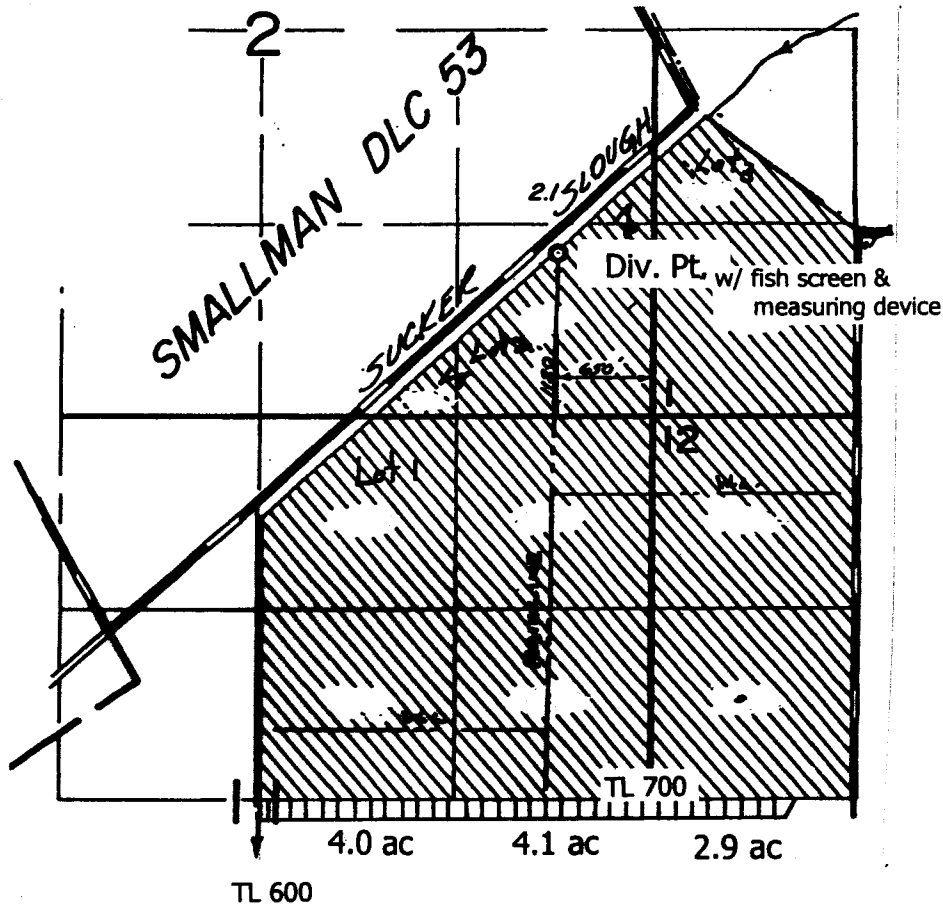

T-9486



RECEIVED

MAY 11 2015

WATER RESOURCES DEPT
 SALEM, OREGON

Section Line 
 1/4 1/4 Line 
 Tax Lot Line 
 Pipe Line 

Irrigation 

Div.Pt. w/measuring devise: 1120' N & 650' W from the SE corner Sec.2

Scale 1" = 1320'

This map is not intended to provide legal dimensions or locations of property ownership lines.

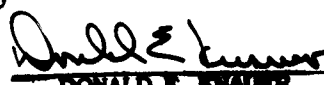
Certified Water Rights Examiner
 #75

 DONALD E. KRAUER
 Nov. 19, 1987
 STATE OF OREGON

RENEWAL DATE: 6/30/2015