

CLAIM OF BENEFICIAL USE  
 FOR BERT AND JONETTE REED  
 BY DUANE W, KIRBY  
 T26S,R5W, SEC 26  
 APPLICATION NO S-86783  
 PERMIT NO. S-54441  
 TAX LOT NO 1300  
 FISH SCREEN IS AT THE POD  
 SCALE 1" = 400'

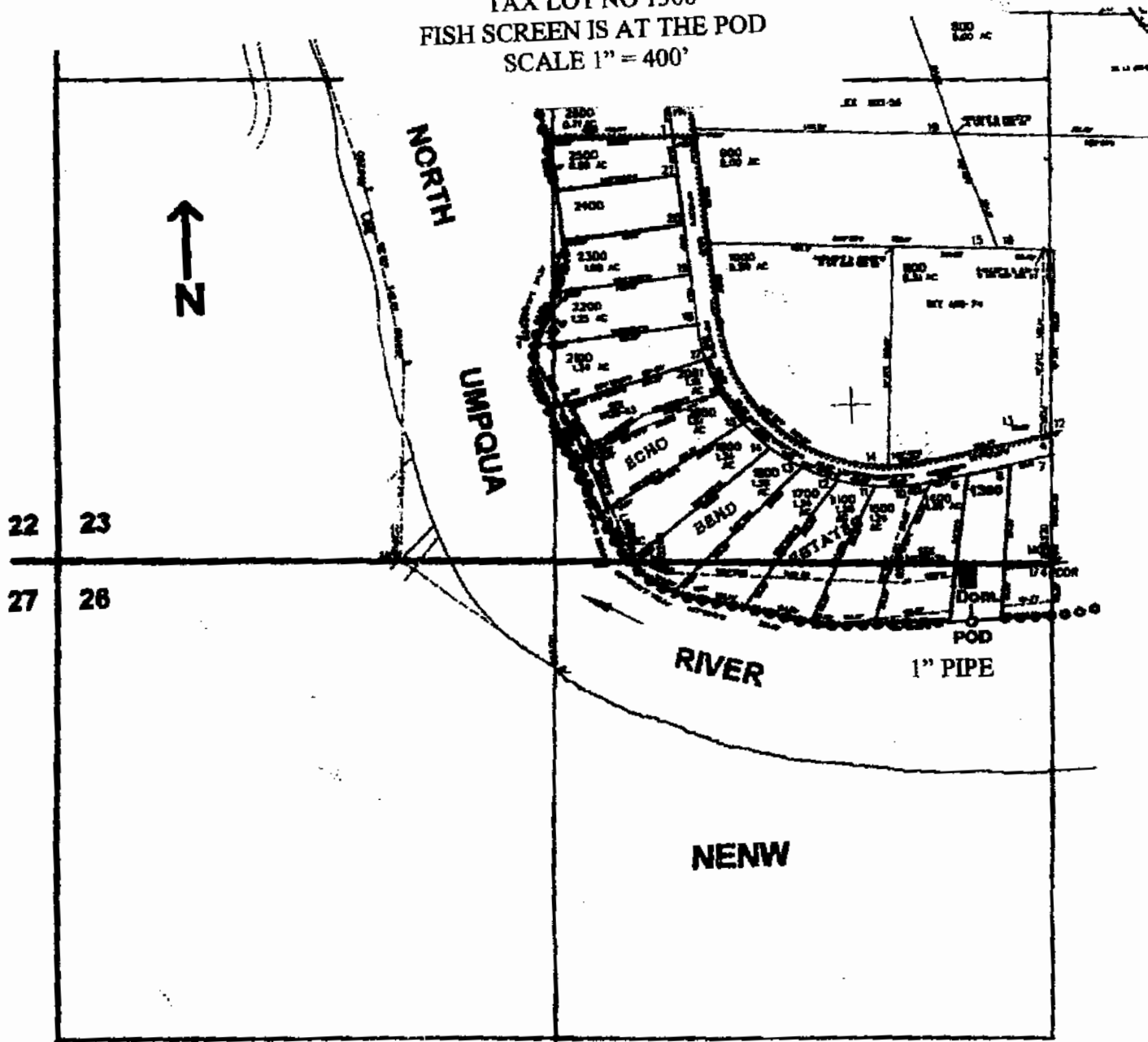

POD is located 160 ft. S. and 210 ft. W. from the N1/4 corner of Sec. 26

THE PURPOSE OF THIS MAP IS TO IDENTIFY THE LOCATION OF THE WATER RIGHT. IT IS NOT INTENDED TO PROVIDE INFORMATION RELATIVE TO THE LOCATION OF PROPERTY OWNERSHIP BOUNDARY LINES.

Certified Water Right Examiner  
 #214 WRE  
*Duane W. Kirby*  
 Duane W. Kirby  
 May 30, 1989  
 STATE OF OREGON