

CLAIM OF BENEFICIAL USE MAP

LOCATED IN THE SE 1/4 OF THE NW 1/4
 OF SECTION 29, TOWNSHIP 23 SOUTH, RANGE 12 WEST, W.M.
 COOS COUNTY, OREGON
 APPLICATION S-81493 PERMIT S-53202



DATE OF INSPECTION: OCTOBER 25, 2013

SURVEY METHOD:
 THE P.O.D. WAS TIED BY CONVENTIONAL TOTAL STATION TRAVERSE TO THE
 CENTER-WEST 1/16 CORNER. BASIS OF BEARING IS ASSUMED PER CS3A98 BASED ON
 FOUND MONUMENTS.

SCALE
 1" = 100 FT.

NOTE:
 THE POINT OF DIVERSION IS LOCATED 410 FEET
 EAST AND 753 FEET NORTH OF THE CENTER-WEST
 1/16 CORNER OF SECTION 29, T.23S., R.12W., W.M.

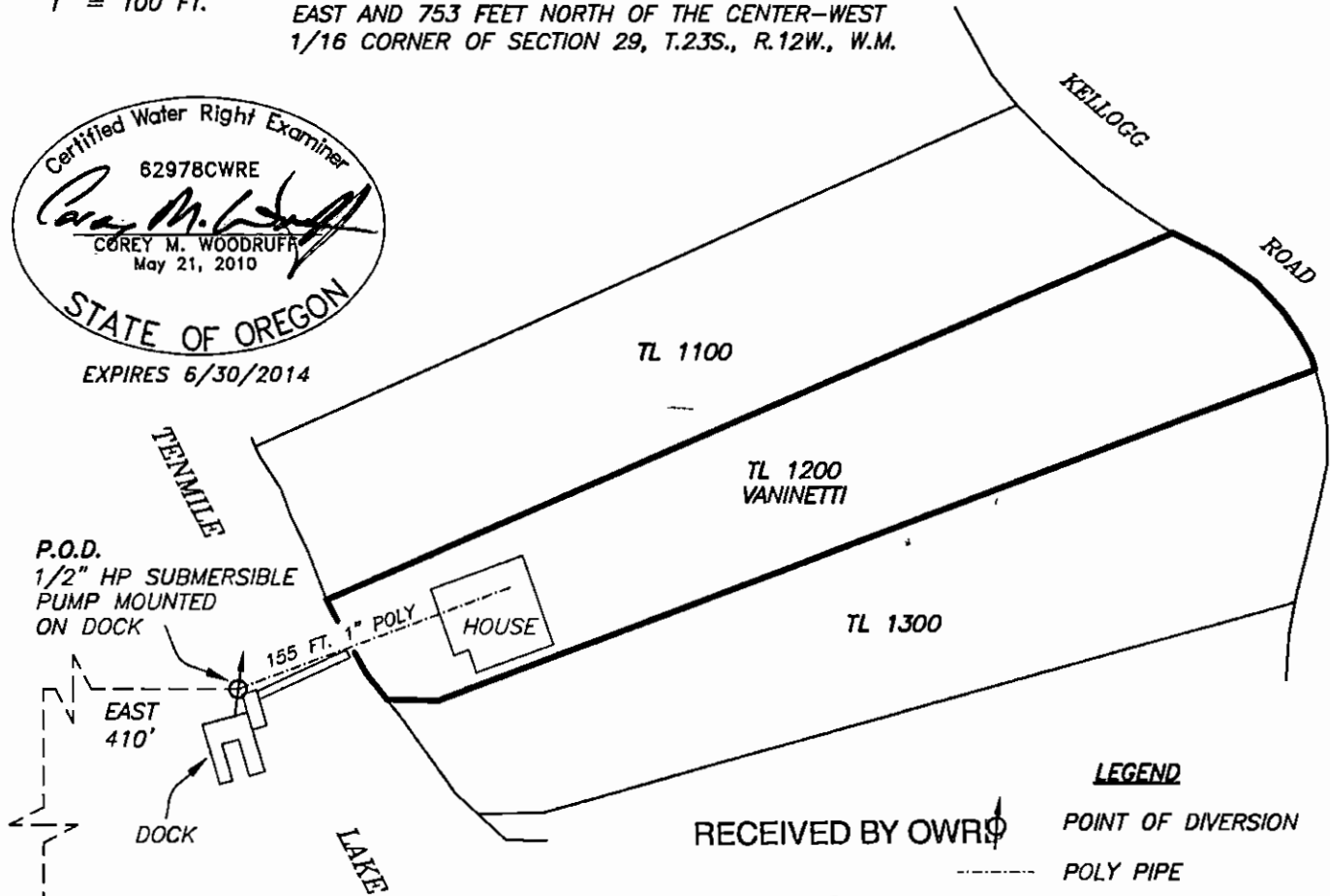

LEGEND

- POINT OF DIVERSION
- POLY PIPE
- FOUND MONUMENT

RECEIVED BY OWR
 DEC 26 2013

P.O.D.
 1/2" HP SUBMERSIBLE
 PUMP MOUNTED
 ON DOCK

EAST
 410'

DOCK

LAKE

TL 1100

TL 1200
 VANINETTI

TL 1300

FOUND 5/8" IRON ROD
 PER CS3A98

164.80' (165.00')
 N24°38'56"E
 BASIS OF BEARING

⊙ CW1/16 CORNER
 FOUND 2" IRON PIPE

SALEM, OR
EXAMINER'S DISCLAIMER STATEMENT

THE PREPARATION OF THIS MAP WAS FOR THE PURPOSE OF IDENTIFYING
 THE LOCATION OF THE WATER RIGHT ONLY AND HAS NO INTENT TO
 PROVIDE DIMENSIONS OR LOCATION OF PROPERTY OWNERSHIP LINES.



705 S. 4TH ST.
 P.O. BOX 118
 COOS BAY, OREGON 97420
 PHONE: (541) 267-2872
 FAX: (541) 267-0588
 www.stuntzner.com
 Engineering - Land Surveying - Forestry - Land Planning - Water Rights

JOB #: 113-144	PREPARED FOR:	Joe Vaninetti Gold Hill, OR
DATE: Nov. 2013		
DRAWN BY: CMW		
CHECKED BY: CMW	FILE NAME: 113-144 Vaninetti COBU2.dwg	SHEET 1 OF 1