

CLAIM OF BENEFICIAL USE  
FOR MARK BROSI  
BY DUANE W. KIRBY  
T28S, R6W, WM, SEC 15  
APPLICATION NO S-81189  
PERMIT NO. S-53271  
FISH SCREEN LOCATED AT POD  
METER LOCATED WEST OF ROAD  
TAX LOTS 1600,1700,1800  
SCALE: 1" = 1320'

RECEIVED BY OWRD

MAY 28 2013

SALEM, OR

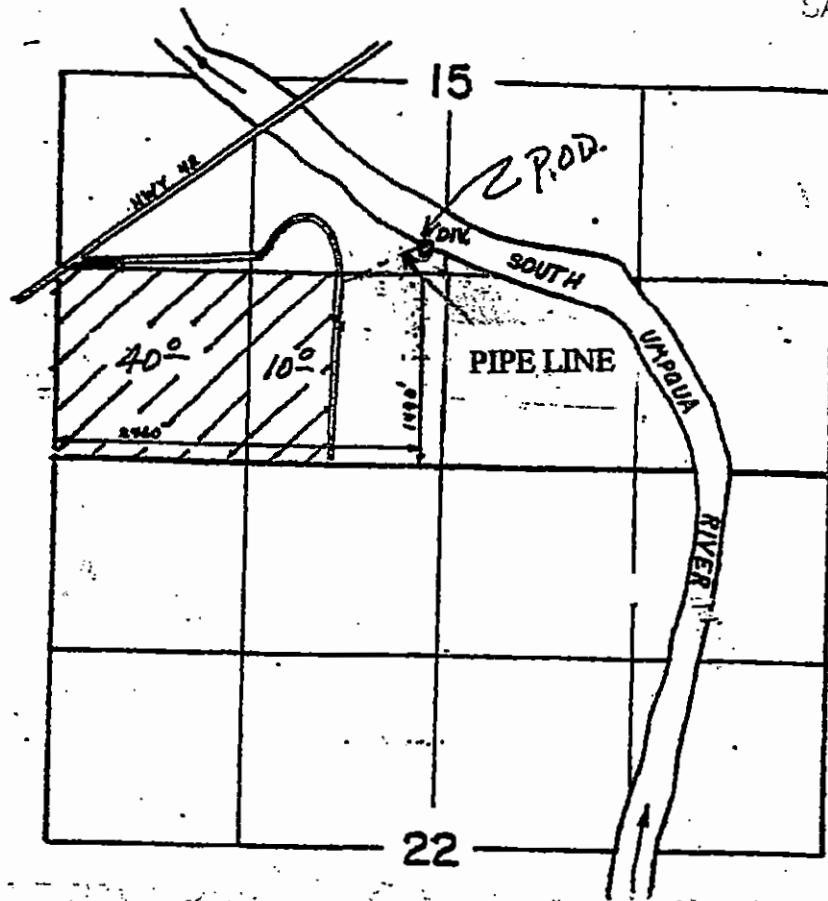

POINT OF DIVERSION LOCATION: NE 1/4 SW 1/4, SECTION 15, T28S, R6W, W.M.;  
1490 FEET NORTH AND 2460 FEET EAST FROM SW CORNER, SECTION 15

THE PURPOSE OF THIS MAP IS TO  
IDENTIFY THE LOCATION OF THE  
WATER RIGHT. IT IS NOT INTENDED  
TO PROVIDE INFORMATION RELATIVE  
TO THE LOCATION OF PROPERTY  
OWNERSHIP BOUNDARY LINES.

