

711

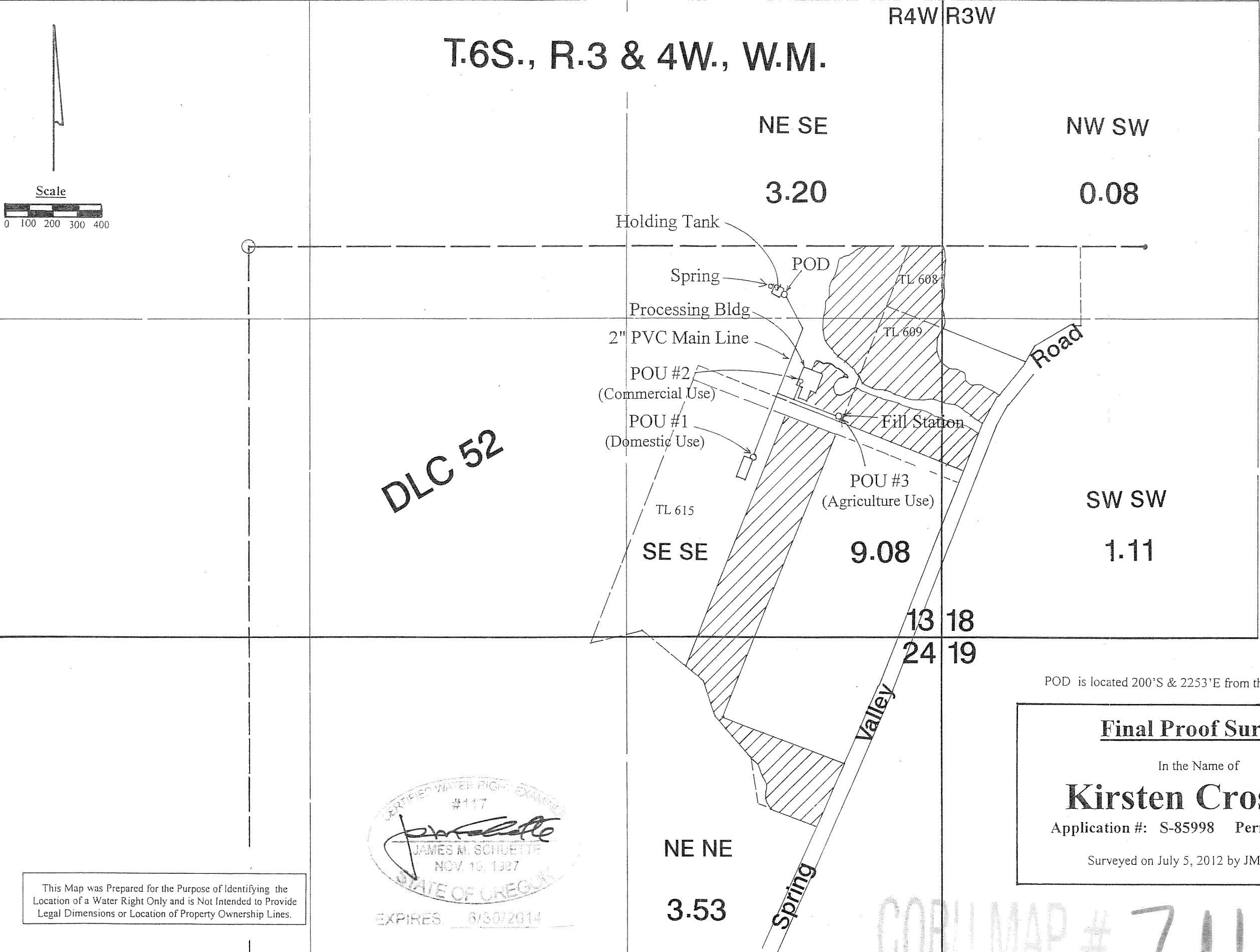

RECEIVED

POD is located 200'S & 2253'E from the NW corner of DLC 52.

Final Proof Survey

In the Name of

Kirsten Crossley

Application #: S-85998 Permit #: 54130

Surveyed on July 5, 2012 by JM Schuette

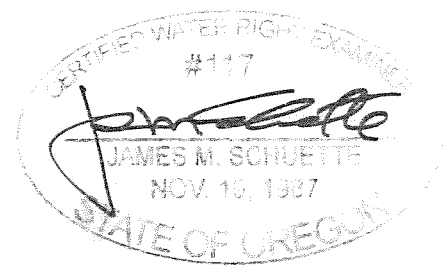

EXPIRES 6/30/2014

This Map was Prepared for the Purpose of Identifying the Location of a Water Right Only and is Not Intended to Provide Legal Dimensions or Location of Property Ownership Lines.

COBU MAP # 711