

RECEIVED

MAY 29 2012

T7S, R5W, WM

POLK COUNTY

WATER RESOURCES DEPT
ALEM. OREGON

TAX LOTS:
7S 5W 23 00103
7S 5W 23 00400
7S 5W 23 00600

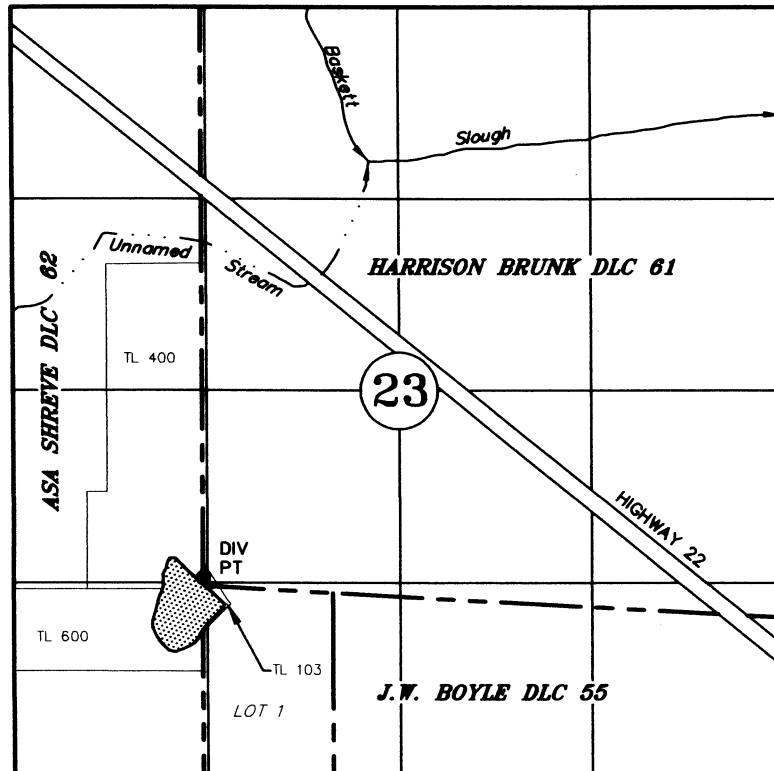

DIV PT: 71' NORTH AND 38' WEST OF SW COR HARRISON BRUNK DLC NO 61
STAFF GAUGE: 47' NORTH AND 62' WEST OF SW COR HARRISON BRUNK DLC NO 61

CLAIM OF BENEFICIAL USE

Application No. R-87591 Permit No. R-14917

KEN BROWN & DAN DAIL

APRIL 13, 2012
SCALE 1" = 1320'

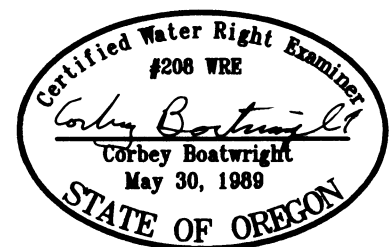

NOTE: This map is not intended to provide legal dimensions or locations of property ownership lines.

Renewal Date: December 31, 2013