

CLAIM OF BENEFICIAL USE MAP
 FOR APPLICATION G-17359, PERMIT G-16814
 IN THE NAME OF RICH RUHL
 T1S, R25E, W.M.
 MORROW COUNTY, OREGON

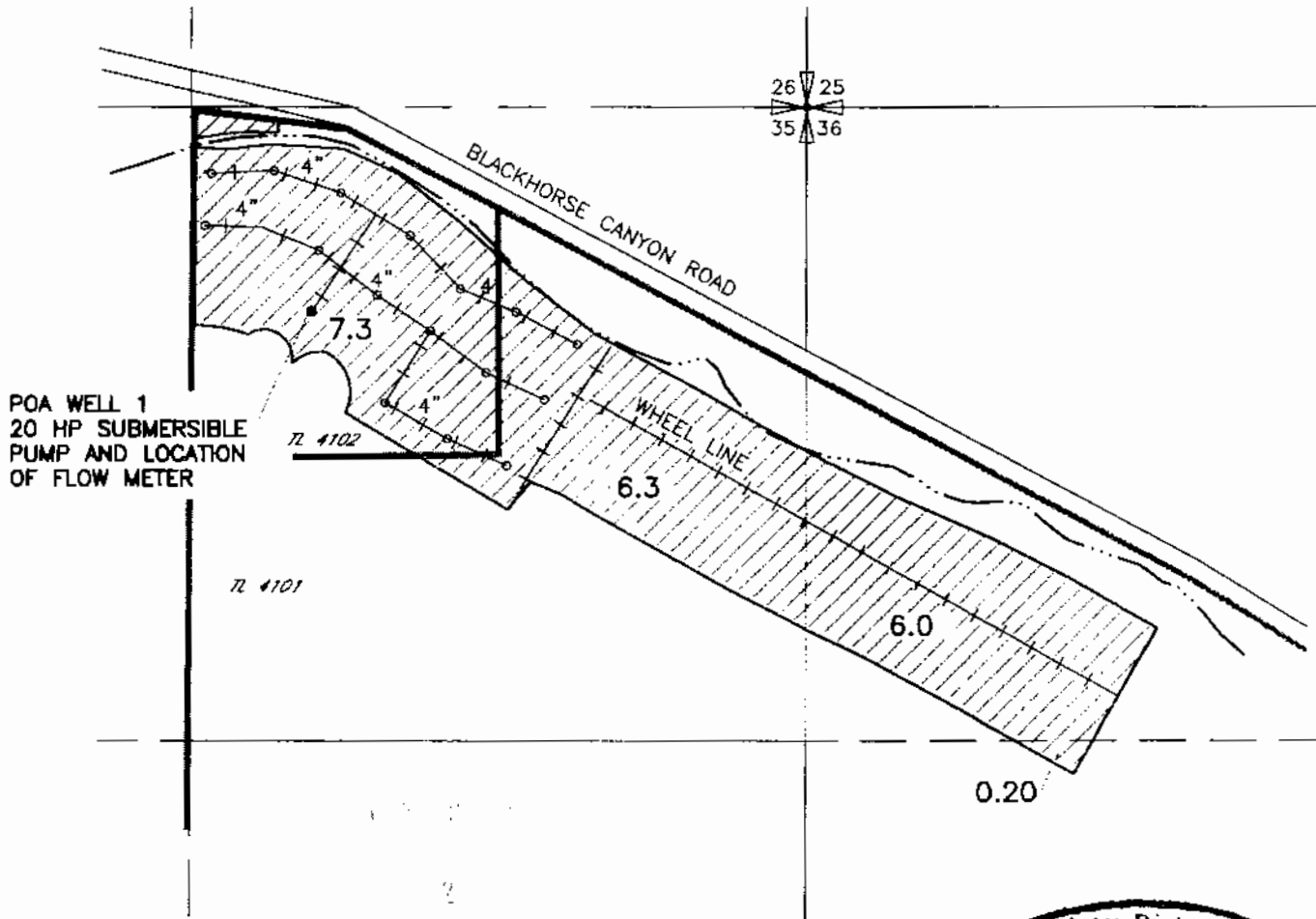

LEGEND



ACRES IRRIGATED



POINT OF APPROPRIATION (WELL1)
 LOCATED 440' S & 1060' W FROM
 THE NE CORNER OF SEC 35

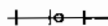

BURIED PIPE WITH RISERS



Renews 6/30/14

NOTE:
 THE PURPOSE OF THIS MAP IS TO IDENTIFY THE APPROXIMATE LOCATION OF THE WATER RIGHT. IT IS NOT INTENDED TO PROVIDE INFORMATION RELATIVE TO THE LOCATION OF PROPERTY OWNERSHIP BOUNDARY LINES. PIPELINE SIZES AND LOCATIONS WERE PROVIDED BY FARM PERSONNEL AND HAVE NOT BEEN VERIFIED.

