

COBU MAP # 841

CLAIM OF BENEFICIAL USE MAP

APPLICATION G-14892 / PERMIT G-13859
 A WELL LOCATED IN THE YAMHILL RIVER BASIN
 IN SECTION 33 T4S R4W AND SECTION 4 T5S T4W W.M.
 YAMHILL COUNTY, OREGON
 LOT 1000 OF TAX MAP T4S R4W SECTION 33

FOR:
 MICHAEL P. O'LOUGHLIN
 12878 SW VILLAGE PARK LANE
 TIGARD, OREGON 97223

THIS MAP WAS PREPARED FOR THE PURPOSE OF IDENTIFYING THE LOCATION OF A WATER RIGHT ONLY AND IS NOT INTENDED TO PROVIDE LEGAL DIMENSIONS OR LOCATION OF PROPERTY OWNERSHIP LINES.

MAP IS BASED ON ASSESSORS MAPS OF T4S R4W SECTION 33 AND A 2005 AERIAL PHOTO RECEIVED FROM GOOGLE EARTH / STATE OF OREGON.

841

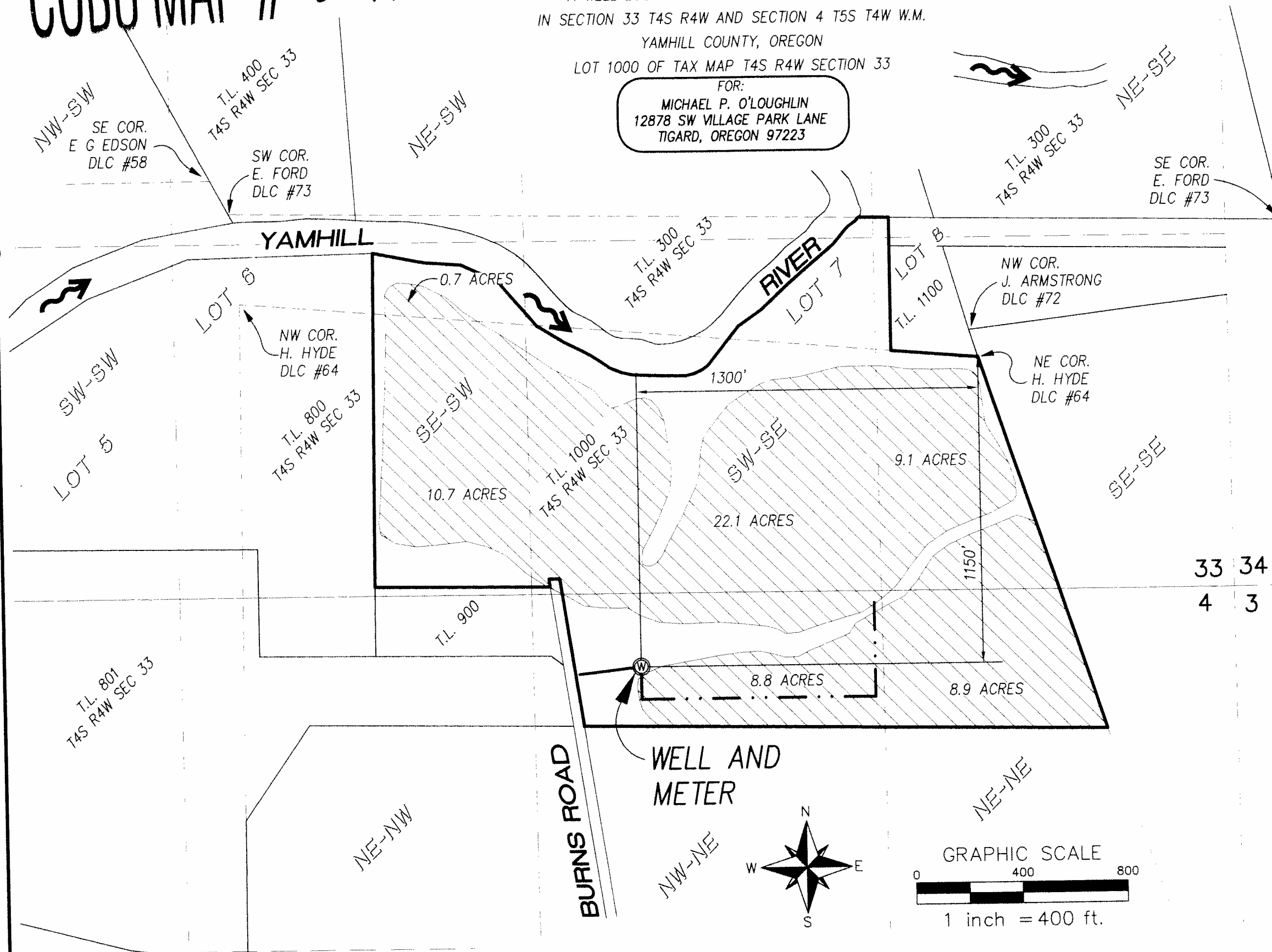

LEGEND

- WELL WITH METER
- IRRIGATED AREAS
- EXISTING MAIN IRRIGATION PIPES
- PROPERTY BOUNDARY LINE
- TAX LOT LINE
- 1/16TH SECTION
- DLC LINE

RECEIVED
 WATER RESOURCES DEPT
 SALEM, OREGON



Project: 310-2-058
 By: Kaid E. McKay
 Checked by: Kaid E. McKay
 Date: October 31, 2011