

T.1S. R.4E. Section 28, W.M.

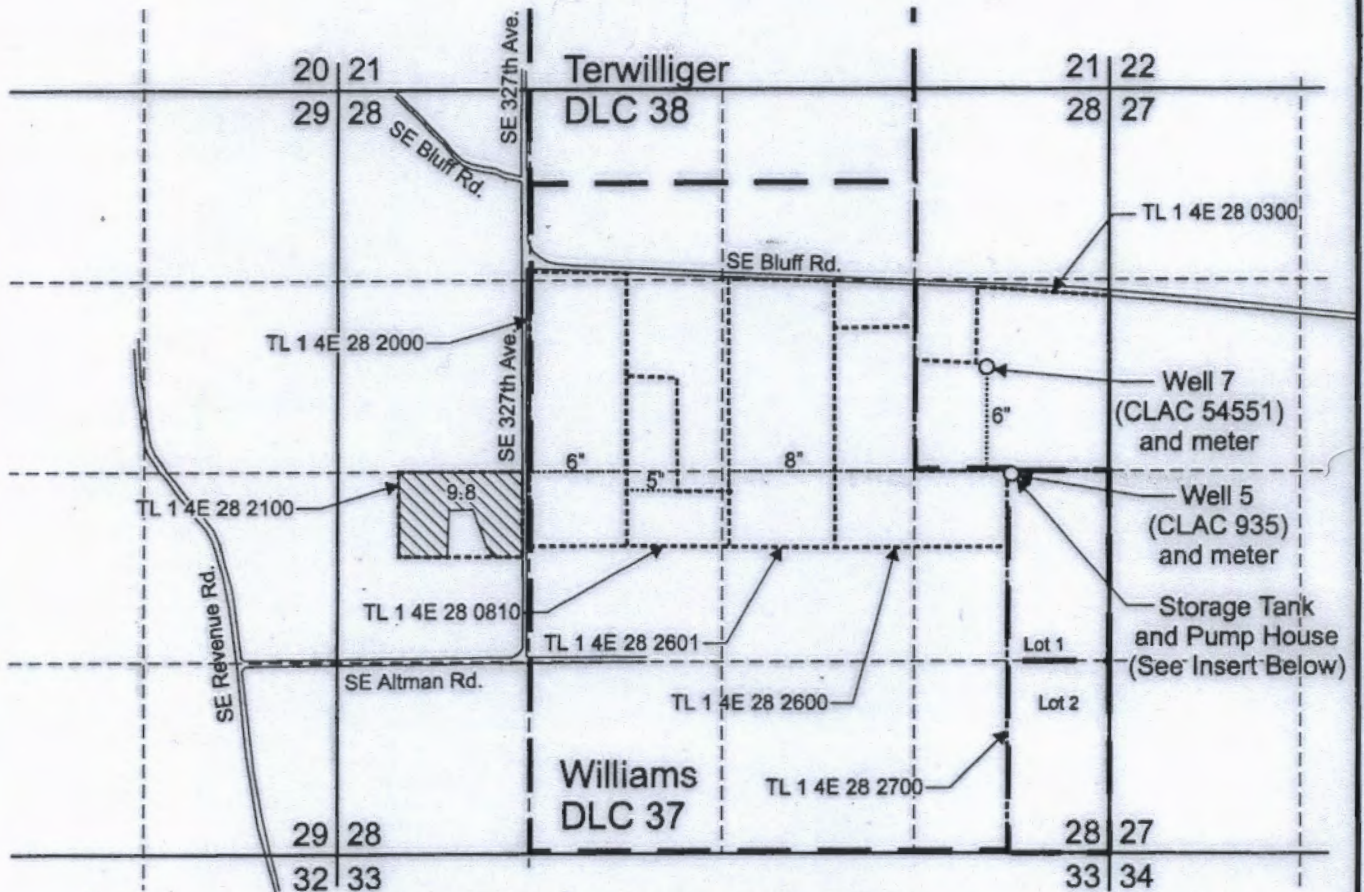

Well 5 (CLAC 935) is located 2,600 feet north and 580 feet west from the SE corner of Section 28.

Well 7 (CLAC 54551) is located 3,350 feet north and 820 feet west from the SE corner of Section 28.

Area (9.8 Acres) irrigated under Application G-16391, Permit G-16003.

Tax lot boundary

Donation Land Claim Boundary

Irrigation buried main lines

RECEIVED

OCT 18 2012

WATER RESOURCES DEPT
SEASLEM, OREGON

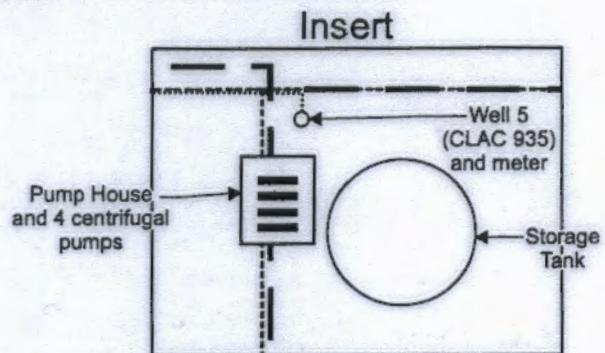
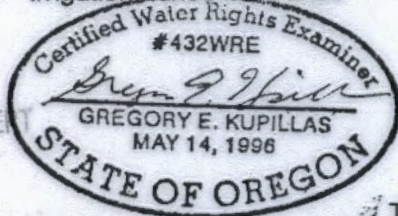

Scale: 1" = 1,320'



EXPIRATION DATE: 6/30/2013

This map was prepared for the purpose of identifying the location of a water right only and is not intended to provide legal dimensions or location of property ownership lines.

Claim of Beneficial Use Map
Application G-16391, Permit G-16003

J Frank Schmidt & Son Co.
T.1S, R.4E. Sec. 28, W.M.

Pacific Hydro-Geology Inc.

10/2012

SchmidtCOBUG16391Map.cdr