

**Township 1 South, Range 25 East, W.M.  
Morrow County, Oregon**

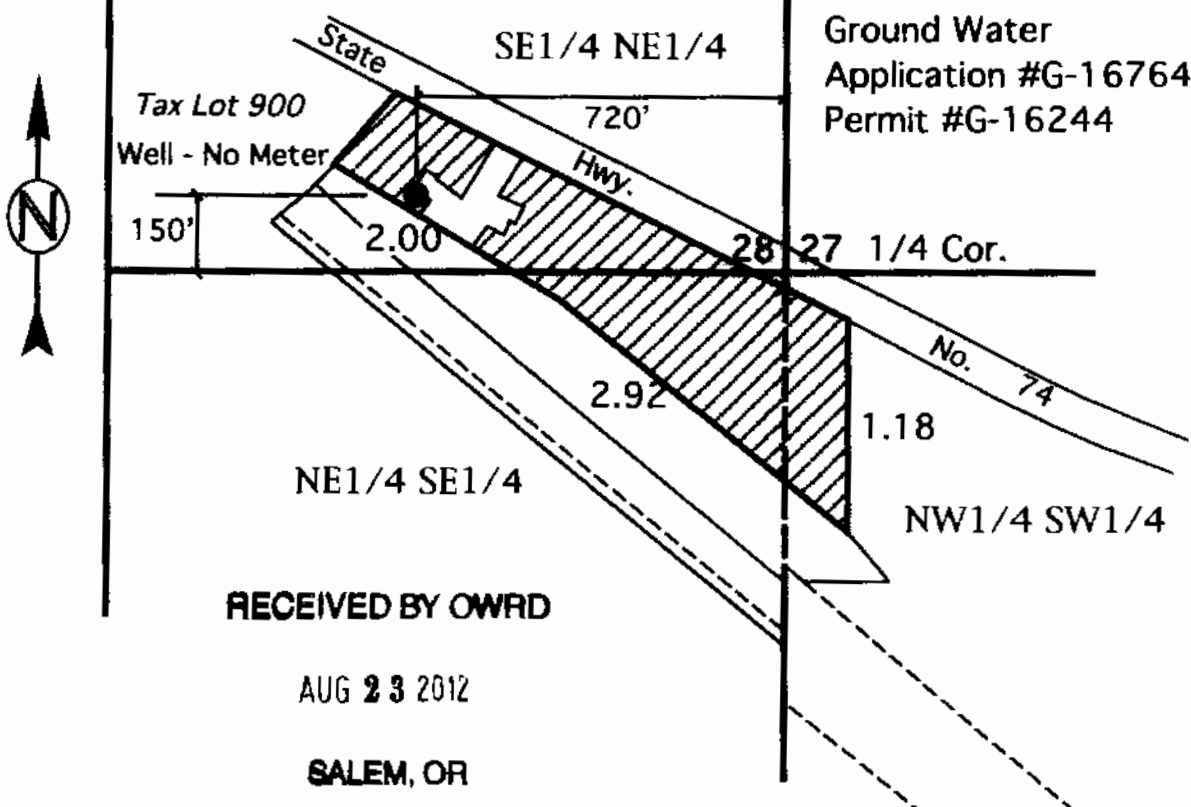

Ground Water  
Application #G-16764  
Permit #G-16244

**RECEIVED BY OWRD**  
**AUG 23 2012**  
**SALEM, OR**

**Well (POA) Locate** 150' North & 720' West of East Quarter Corner of Section 28, SE1/4 of NE1/4 of Section 28, Township 1 South, Range 25 East, W.M., (Lat. N 45° 27' 12.84367", Lon. W 119° 41' 54.98525")  
No Meter Required in 2" Mainline

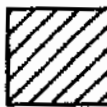
 Permit G-16244 Found At This Location

This Map is for the purpose of identifying the location of Water Rights only and is not intended to provide the legal dimensions or locations of property ownership lines.

**FINAL PROOF MAP**  
In Name Of  
**MARK LEMMON**

**SCALE 1" = 400 Ft.**

  
Expires 12-31-12

ENGINEERING - LAND SURVEYING - WATER RIGHTS

**R. V. MCKINNIS ENGINEERING**

 79980 Prindle Loop Road  
 Hermiston, Oregon 97838  
 (541) -567-2017
 