

FINAL PROOF SURVEY

SITUATED IN THE W1/2 W1/2 OF SECTION 34, T39S, R12EWM,
 KLAMATH COUNTY, OREGON
 SEPTEMBER, 2008



MAP PREPARED FOR
 WOLF FLAT FARMS

MAP PREPARED FROM
 ASSESSORS MAP
 STATE ADJUDICATION MAP
 LANGELL VALLEY IRRIGATION MAP

APPLICATION # G-13748
 PERMIT # G-12791

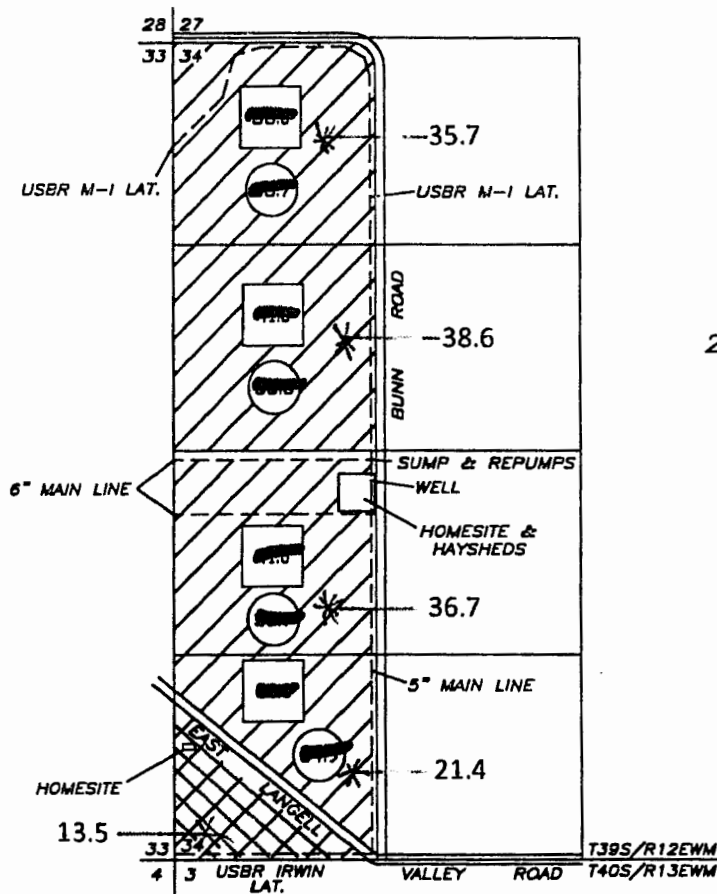
TAX LOT # R-3912-03400-00300-000
 TAX LOT # R-3912-03400-00500-000





 Supplemental Irrigation
 Irrigation

LOCATION OF WELL

2485 FEET NORTH AND 1260 FEET EAST OF
 THE SOUTHWEST CORNER OF SECTION 34.
 FLOW METER IS 5' NE OF WELL

TOTAL AREA

 _____
 _____

Dennis A. Enso
 Surveyor

WRD has updated this map to reflect the acres
 from the State of Oregon Adjudication map for the
 Lost River Adjudication
 Township 39 South, Range 12 East, WM.
 GC/WRD 3/6/2017 *MC*



SCALE
 1' = 1320'

THE PURPOSE OF THIS MAP IS TO IDENTIFY THE
 LOCATION OF THE WATER RIGHT APPLICATION. IT IS NOT INTENDED
 TO PROVIDE INFORMATION RELATIVE TO THE LOCATION OF
 PROPERTY OWNERSHIP BOUNDARY LINES.

TRU-LINE SURVEYING, INC.
 2333 SUMMERS LANE
 KLAMATH FALLS, OREGON 97603