

CLAIM OF BENEFICIAL USE

FINAL PROOF MAP
 LOCATED IN GOVERNMENT LOT 3, SECTION 3,
 TOWNSHIP 28 SOUTH, RANGE 14 WEST, W.M.
 COOS COUNTY, OREGON
 APPLICATION G-14411 PERMIT G-13222

RECEIVED BY OWRD

OCT 09 2012

SALEM, OR

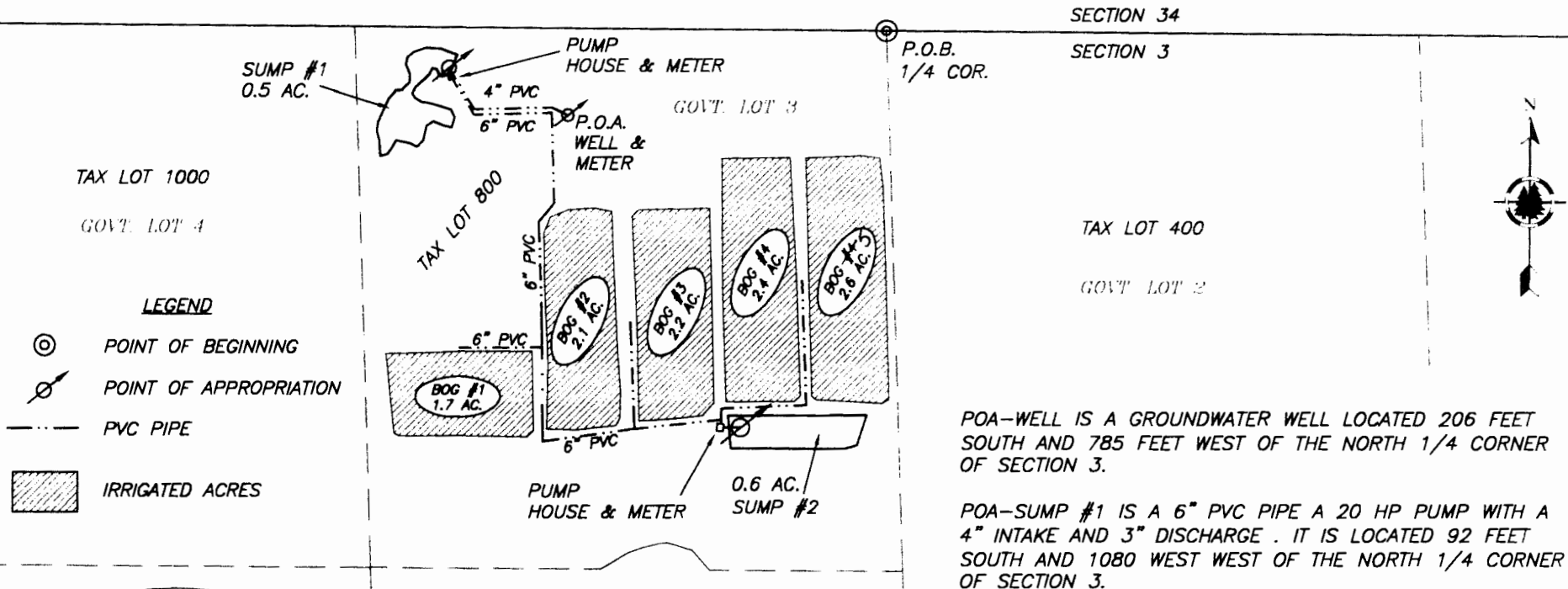

- LEGEND**
- ⊙ POINT OF BEGINNING
 - ⊙ POINT OF APPROPRIATION
 - PVC PIPE
 - ▨ IRRIGATED ACRES

POA-WELL IS A GROUNDWATER WELL LOCATED 206 FEET SOUTH AND 785 FEET WEST OF THE NORTH 1/4 CORNER OF SECTION 3.

POA-SUMP #1 IS A 6" PVC PIPE A 20 HP PUMP WITH A 4" INTAKE AND 3" DISCHARGE . IT IS LOCATED 92 FEET SOUTH AND 1080 WEST WEST OF THE NORTH 1/4 CORNER OF SECTION 3.

POA-SUMP #2 IS A 6" PVC PIPE TO A 25 HP PUMP WITH A 4" INTAKE AND A 3" DISCHARGE. IT IS LOCATED 354 FEET WEST AND 968 FEET SOUTH OF THE NORTH 1/4 CORNER OF SECTION 3.

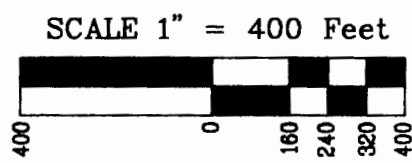

EXAMINER'S DISCLAIMER STATEMENT
 THE PREPARATION OF THIS MAP WAS FOR THE PURPOSE OF IDENTIFYING THE LOCATION OF THE WATER RIGHT ONLY AND HAS NO INTENT TO PROVIDE DIMENSIONS OR LOCATION OF PROPERTY OWNERSHIP LINES.

Stuntzner
 Engineering & Forestry, LLC

705 S. 4TH ST.
 P.O. BOX 118
 COOS BAY, OREGON 97420
 Engineering - Land Surveying - Forestry - Land Planning - Water Rights

PHONE: (541) 267-2872
 FAX: (541) 267-0588
 www.stuntzner.com

JOB #: 112-116	PREPARED FOR:	Dave Haueter
DATE: Sept. 2012		Bandon, OR
DRAWN BY: CMW		
CHECKED BY: DRG	FILE NAME: 12-116 Haueter COBU.dwg	SHEET 1 OF 1

Map revised by WRD to reflect easterly bog as Bog #5 mfb/...