

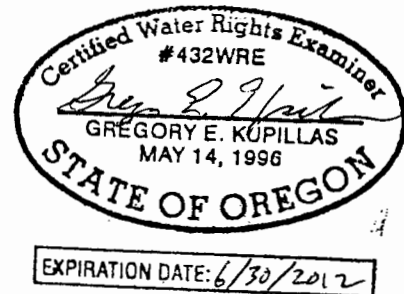

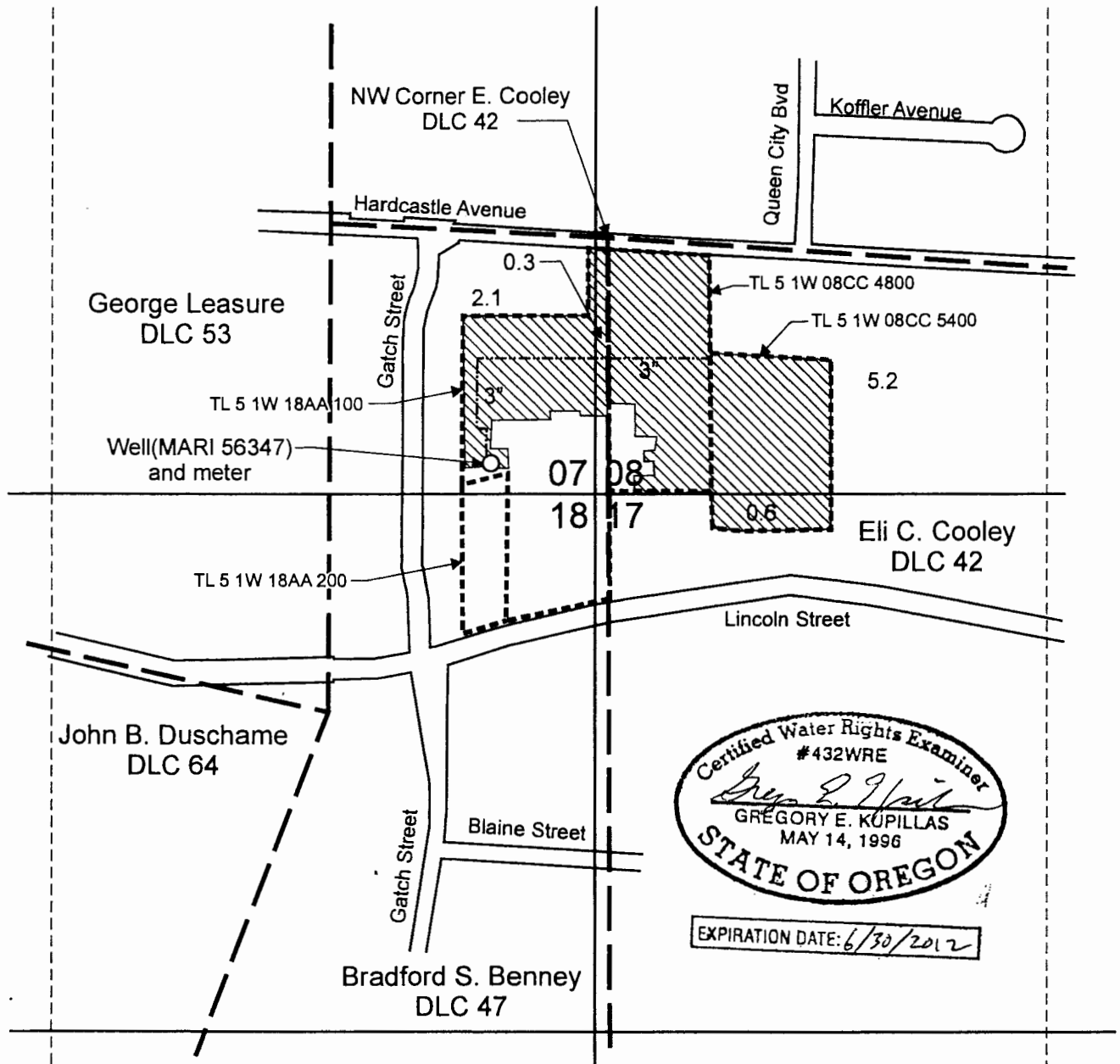

T.5S. R.1W. Section 7, 8, 17 & 18, W.M.



Well (MARI 56347) is located 590 feet south and 395 feet west from NW corner DLC 42.

-  Area (8.2 Acres) to be irrigated.
-  Tax lot boundary
-  Donation Land Claim boundary
-  Irrigation main line

Scale: 1" = 400'

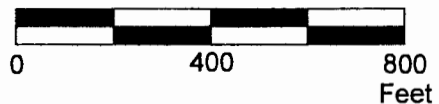

This map was prepared for the purpose of identifying the location of a water right only and is not intended to provide legal dimensions or location of property ownership lines.

Claim of Beneficial Use Map
Application G-15146, Permit G-13982

Woodburn School District No. 103
 Washington Elementary School
 T.5S. R.1W. Section 7, 8, 17 & 18, W.M.

Pacific Hydro-Geology Inc.

09/2012

Woodburn School District Washington COBU G15146.cdr