

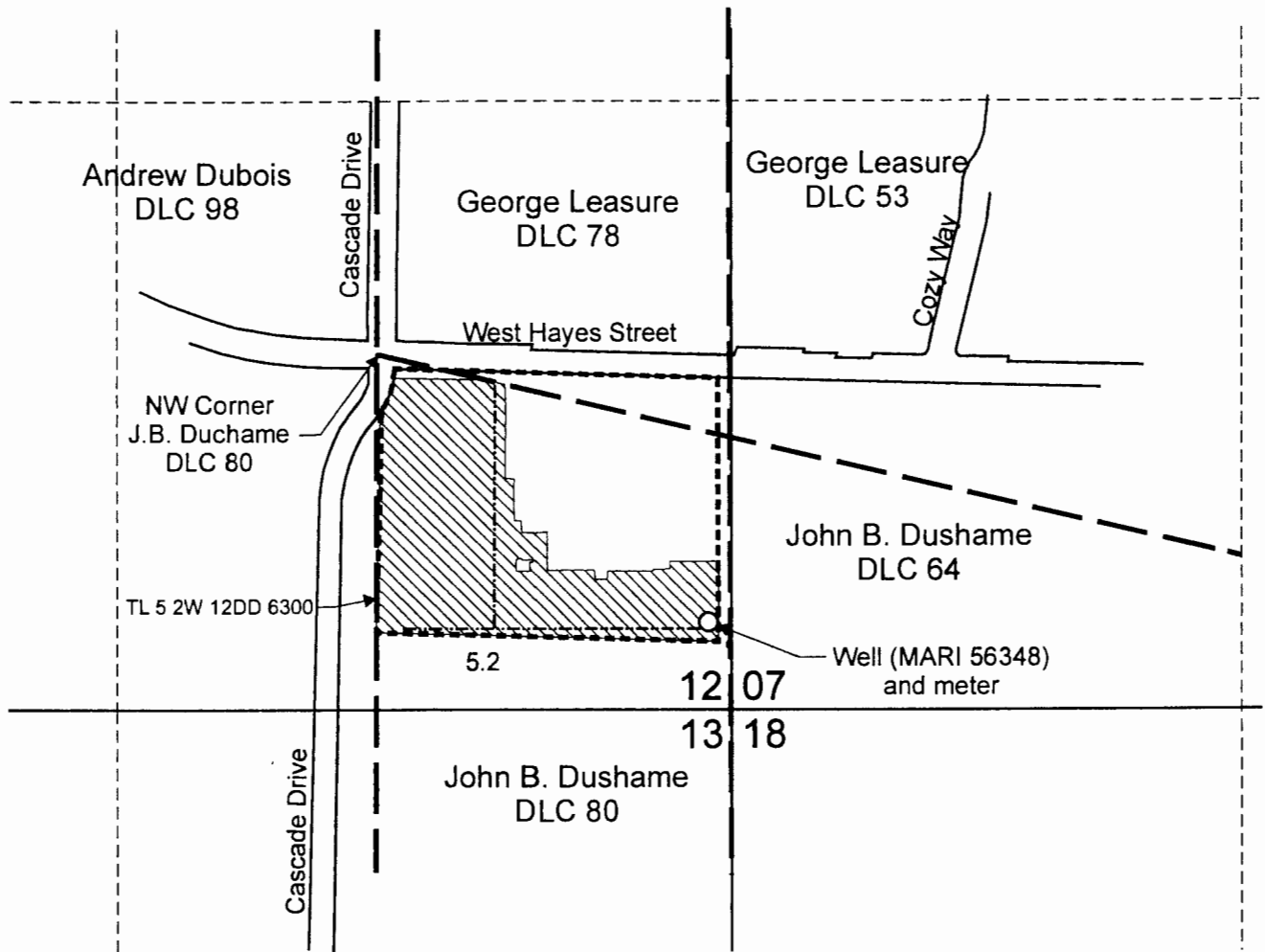



# T.5S. R.2W. Section 12, W.M.



Well (MARI 56348) is located 580 feet south and 715 feet east from NW corner DLC 80.

-  Area (5.2 Acres) to be irrigated.
-  Tax lot boundary
-  Donation Land Claim boundary
-  Irrigation main line

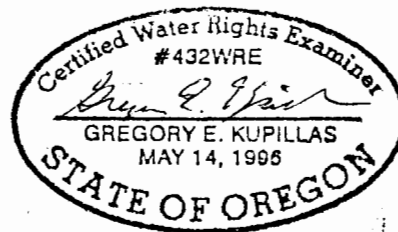

EXPIRATION DATE: 6/30/2012

OCT 18 2012

Scale: 1" = 400'

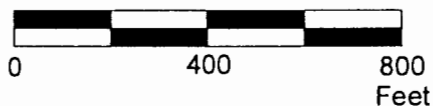

This map was prepared for the purpose of identifying the location of a water right only and is not intended to provide legal dimensions or location of property ownership lines.



Woodburn School District Nellie Muir COBU G15145.cdr

Pacific Hydro-Geology Inc.

09/2012

Claim of Beneficial Use Map  
Application G-15145, Permit G-13981

Woodburn School District No. 103  
Nellie Muir Elementary  
T.5S. R.2W. Section 12, W.M.