

**Township 5 North, Range 29 East, W.M.
Section 31
Umatilla County, Oregon**

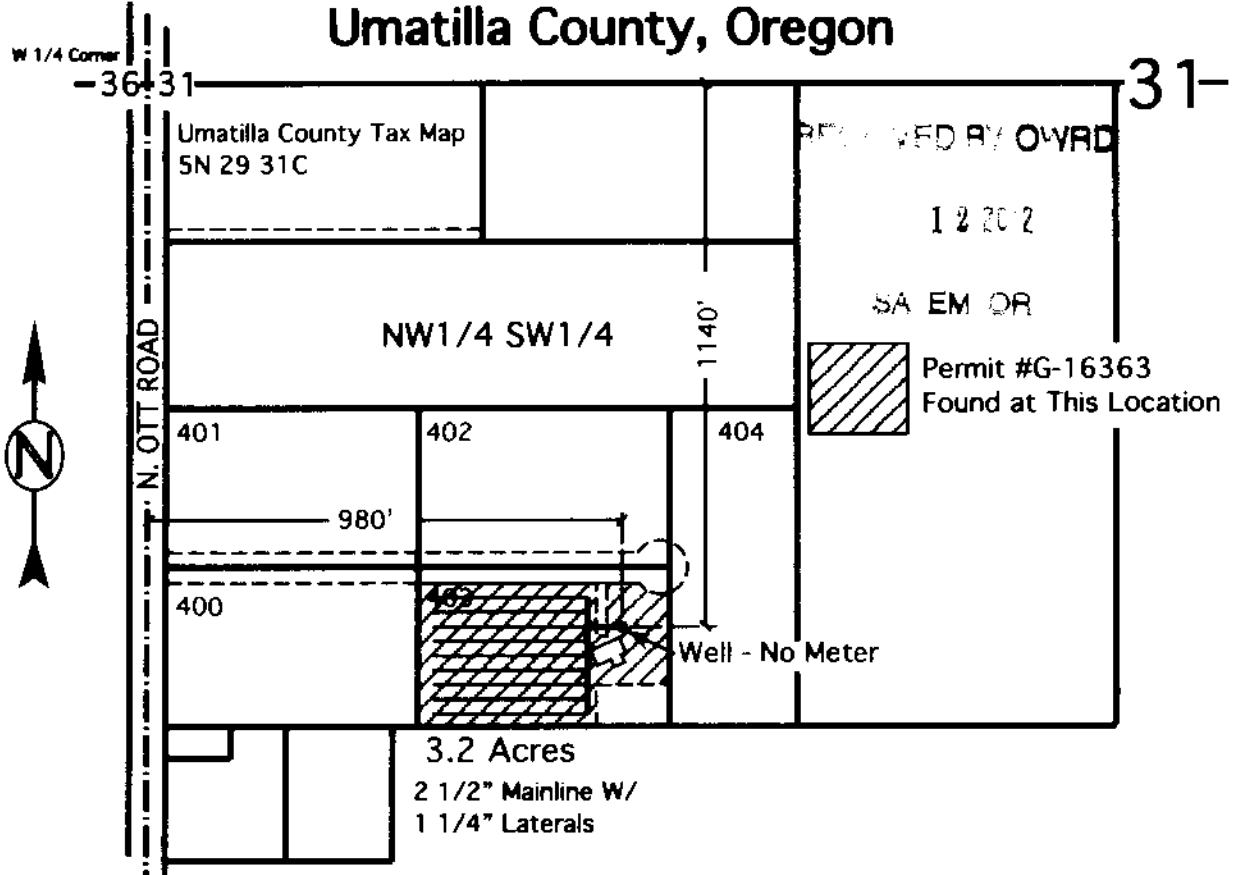

Well Located 1140' S & 980' E of W 1/4 Corner of Section 31,
T. 5N., R. 29, E.W.M. NW1/4 of SW1/4 of Section 31
(Lat. N 45° 52' 07.43027", Lon. W 119° 14' 26.17681") No Meter

This Map is for the purpose of identifying the location of Water Rights only and is not intended to provide the legal dimensions or locations of property ownership lines.

FINAL PROOF MAP
In Name Of
Ted & Barbara Shaffer



SCALE 1" = 400 Ft.

Expires 12-31-12

ENGINEERING - LAND SURVEYING - WATER RIGHTS

R. V. McKINNIS ENGINEERING

79980 Prindle Loop Road
Hermiston, Oregon 97838
(541)-567-2017

