

Map to Accompany Claims of Beneficial Use Under
 Appl.# R-87055, R-87056, G-16977 & G-16978
 Permits R-14582, R-14583, G-16459 & G-16460
 In the Names of Steve Dorn & Don Farrelly

RECEIVED

MAR 07 2017

OWRD

T.3 S., R.3 E., WM
 Sections 16 & 21

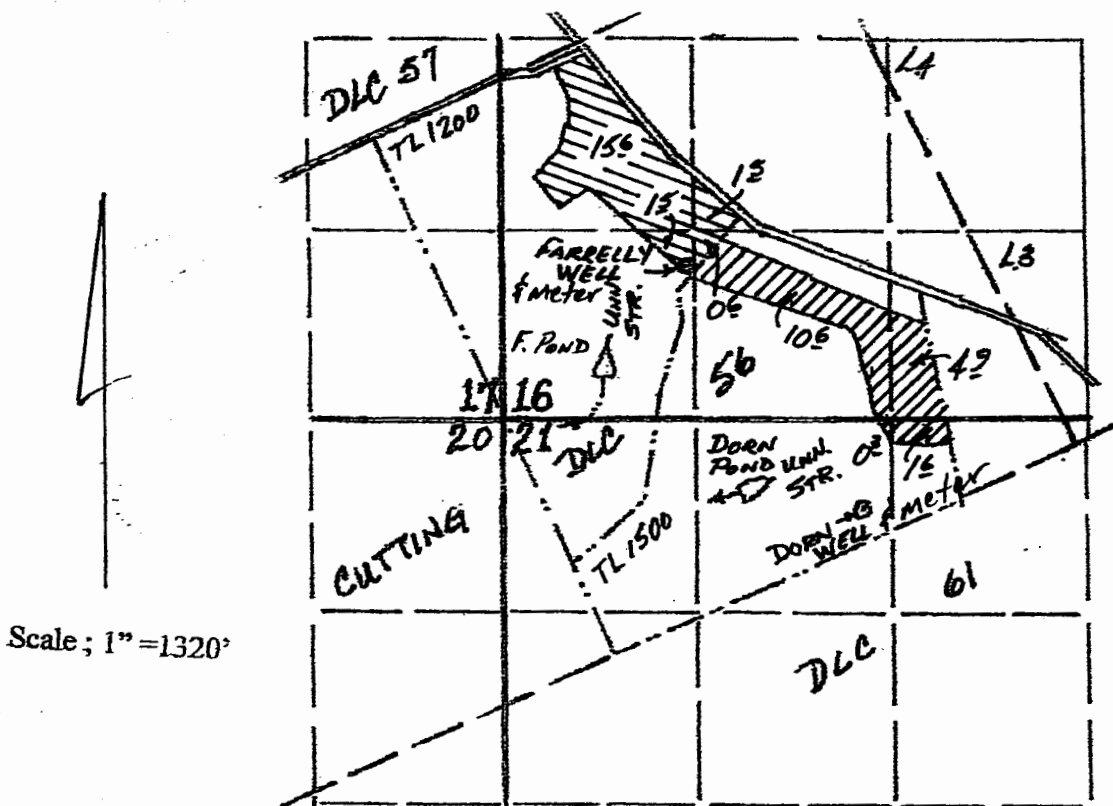

RECEIVED

JUL 12 2016

WATER RESOURCES DEPT
 SALEM, OREGON

 Farrelly Permit G-16460

 Dorn Permit G-16459

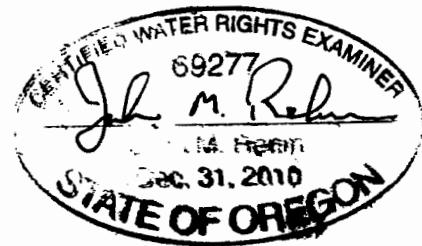

POD's Located: Farrelly Pond - 440' N & 3170' W;
 Farrelly Well - 1240' N & 2600' W;
 Dorn Pond - 370' S & 2240' W;
 Dorn Well - 460' S & 1240' W; all from the SE Corner Cutting DLC 56.

This map is for the purpose of identifying the location of water rights only, and is not
 Intended to provide legal dimensions or locations of property lines.