

Map 11621, Taxlot 104  
 Southeast Quarter of the Northeast Quarter of Section 21,  
 Township 11 South, Range 6 West, Willamette Meridian

Benton County, Oregon

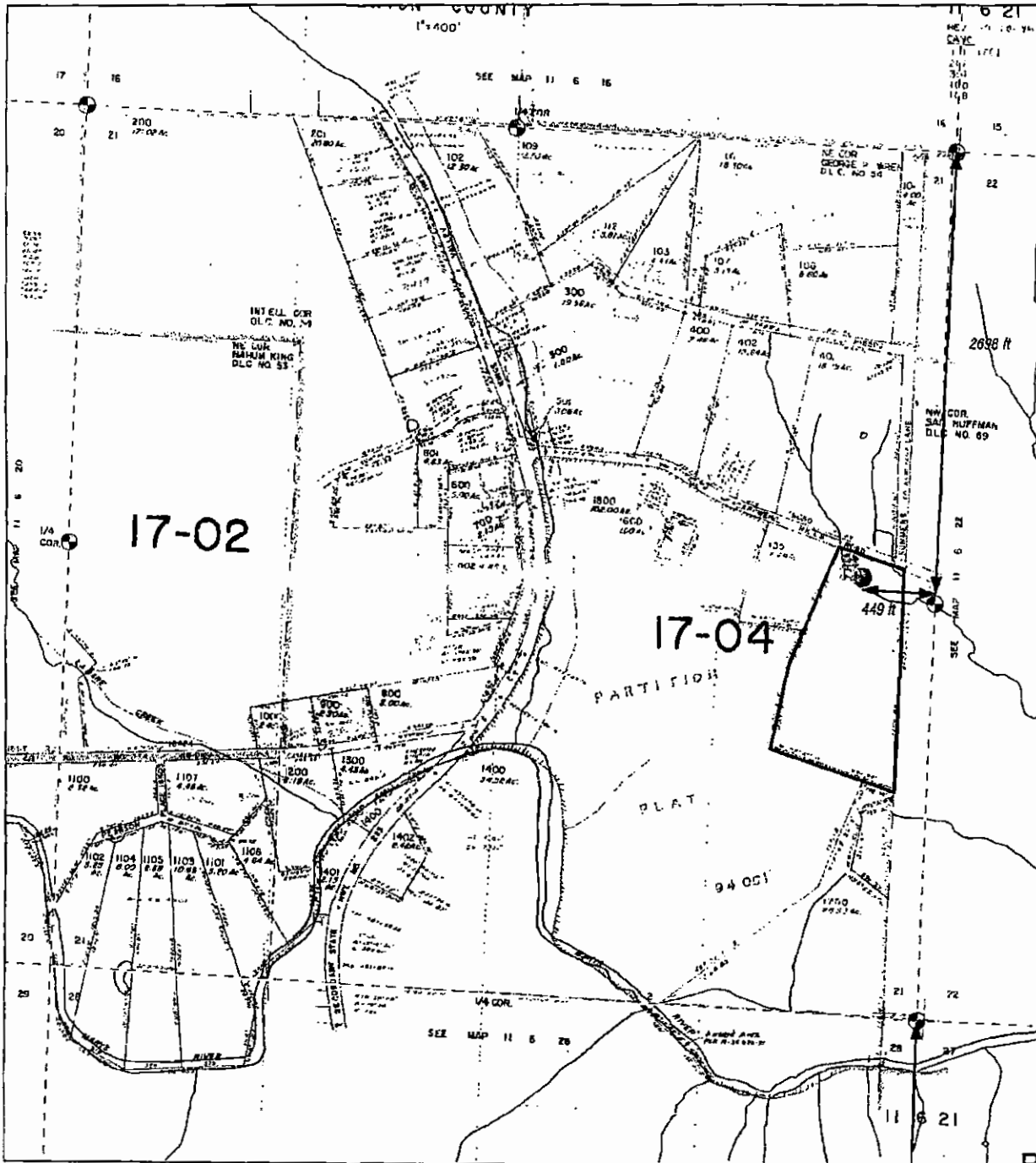

RECEIVED BY OWRD



Feet  
 0 300 600

(1 inch = 600 feet)

app no R86925

RECEIVED

JUN 28 2007

WATER RESOURCES DEPT  
 SALEM, OREGON

Harris, Scott *[Signature]*  
 Clark, Richard & Charlene

NOV 03 2016

SALEM, OR

