

D:\CASEFARMS\2732-16 CBU\dwg\SURVEY CASE CBU G-15648.dwg, 9/26/2011 2:55:53 PM, \\lgprint1\HP\_LJ5200m PCL6

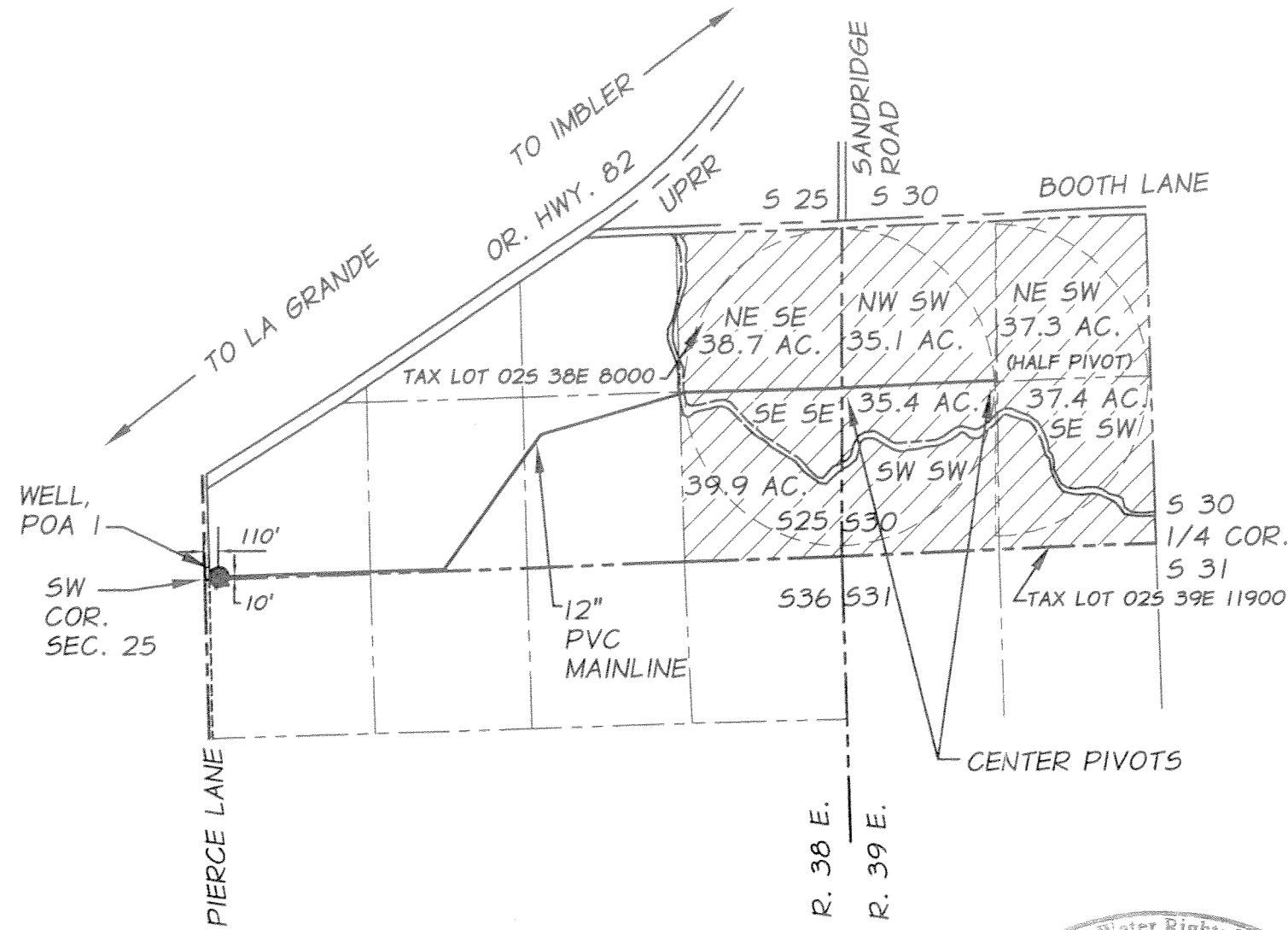

**AREA OF USE**

SECTION 25 T.2 S. R.38 E.  
 NE 1/4, SE 1/4 - 38.7 ACRES  
 SE 1/4, SE 1/4 - 39.9 ACRES

SECTION 30 T.2 S. R.39 E.  
 NE 1/4, SW 1/4 - 37.3 ACRES  
 NW 1/4, SW 1/4 - 35.1 ACRES  
 SW 1/4, SW 1/4 - 35.4 ACRES  
 SE 1/4, SW 1/4 - 37.4 ACRES

TOTAL AREA OF USE = 223.8 ACRES

1" = 1320'

SEC. 25 T.25. R.38E. W.M.  
 & SEC. 30 T.25. R.39E. W.M.  
 UNION COUNTY, OREGON

RECEIVED

WATER RESOURCES DEPT  
 SALEM, OREGON

NOTE:  
 THIS MAP IS FOR THE PURPOSE  
 OF LOCATING A WATER RIGHT  
 ONLY AND IS NOT INTENDED TO  
 PROVIDE LEGAL DIMENSIONS OR  
 LOCATIONS OF PROPERTY LINES.

**LEGEND**

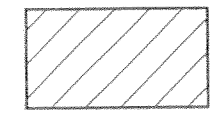

PERMIT# G-15648  
 AUTHORIZED PLACE OF  
 USE - 223.8 ACRES



POINT OF APPROPRIATION -  
 POA 1, A WELL



SECTION LINE



1/4 1/4 SECTION LINE

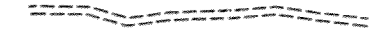

LIMITS OF IRRIGATED AREA



IRRIGATION LINES AND PIVOTS



CENTER PIVOT COVERAGE

**GENERAL NOTES**

1. THE POINT OF APPROPRIATION, POA1, A WELL IS LOCATED 10 FEET NORTH AND 110 FEET EAST FROM THE S.W. COR. OF SECTION 25.
2. THE FLOWMETERS FOR POA1, ARE LOCATED ADJACENT TO THE WELL HEAD PIPING SYSTEM.

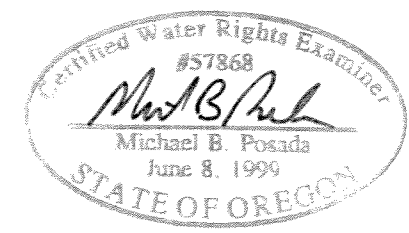

EXPIRATION DATE: 12-31-12

DATED: 09-26-11

COBU MAP # 0627

folder U

JOB # 2732-16 (217)  
 DATE OF SURVEY: 7/26/11



CLAIM OF BENEFICIAL USE MAP  
 CASE AG PROPERTIES LLC  
 63136 WALLSINGER ROAD COVE, OREGON, 97824  
 PERMIT G-15648 APP. FILE # G-16073

FIGURE  
 1