

CLAIM OF BENEFICIAL USE MAP

APPLICATION S-86036 PERMIT S-54133
IRRIGATION

FOR
TRUDY & HOWELL ESTES
2805 MOUNT REUBEN ROAD
GLENDALE, OREGON 97442
SITUATED IN

SECTION 36, TOWNSHIP 32 SOUTH, RANGE 7 WEST, W.M. DOUGLAS COUNTY, OREGON

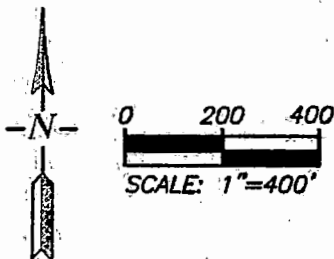

~~RECEIVED~~
~~JAN 18 2011~~
~~WATER RESOURCES DEPT.~~
~~SALEM, OREGON~~

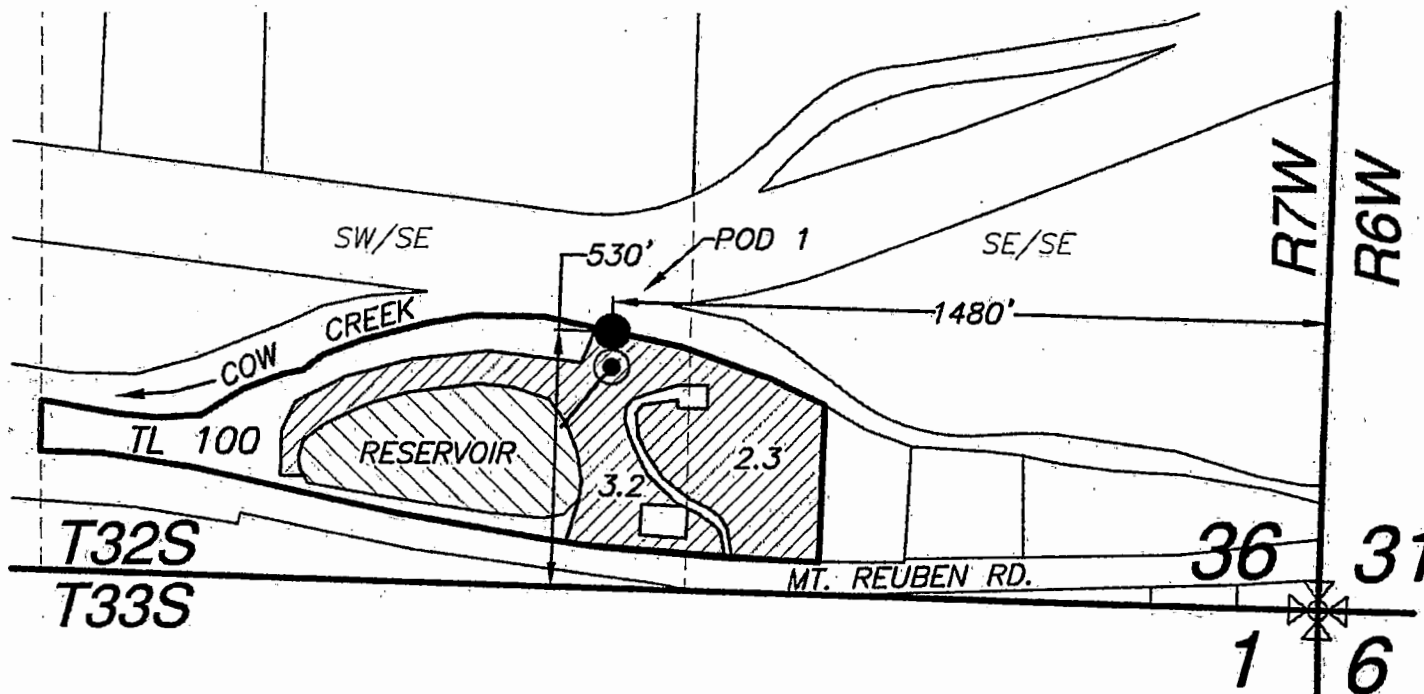

~~RECEIVED~~
~~JAN 18 2012~~
~~WATER RESOURCES DEPT.~~
~~SALEM, OREGON~~

LEGEND

- POD 1 & FISH SCREEN
- ⊙ PUMP & METER
- 1/4-1/4 SECTION LINE
- RESERVOIR FILL PIPE
- ▨ PLACE OF USE

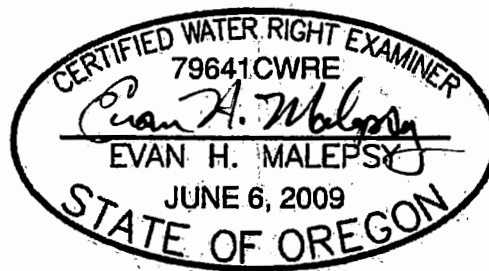

PWX Public Works Management, Inc.

This map is not intended to provide legal dimensions or locations of property ownership lines.

RENEWS: 12/31/2012

EHM-December 16, 2011